ANCHORED FAITH

No. 00

A Welcome Home

Copyright, 1943, by Stamps-Baxter Music & Ptg. Co.

Dr. Alfred Barratt in "Anchored Faith" B. S. Key

1. When the day shall close and my work is done, When the shadows fall at the
2. Ev - 'ry grief and pain I will glad - ly bear, Tho my heart is bowed with its
3. There's a mansion bright on that shin-ing shore Wait-ing there for me when this
4. When I reach that land with its joys un - told, When my wea-ry feet tread the

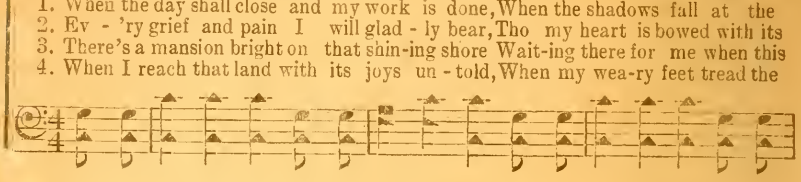

set of sun, When the gold - en crown has at last been won,
load of care, For this pre - cious tho't drives a - way de - spair, There will
life is o'er, When I greet the ones who have gone be - fore,
streets of gold, When my tear - less eyes shall my King be - hold,

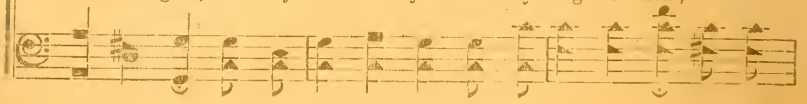

Chorus

be a wel - come home for me. There will be a wel - come

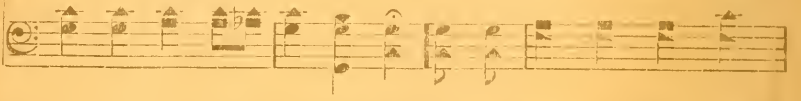

home for me There will be a wel-come home for me At the golden gates,

where my Sav - ior waits, There will be a wel - come home for me.

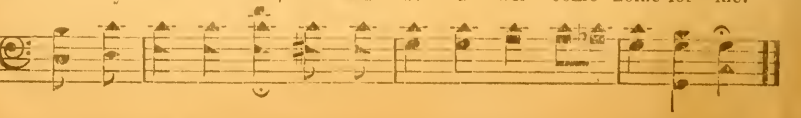

Anchored Faith

Our 1943 Book

FOR

Singing Schools, Conventions, Etc.

AUTHORS

J. R. Baxter, Jr.
Luther G. Presley
W. Lee Higgins
Wm. A. McKinney
Thos. J. Farris
Wilbur Wilson
John L. Shrader
W. M. DeVaughan
Walter E. Howell
Pledger B. Jones
Walter Rippetoe
Roy W. Porter
L. D. Laminack
Emory S. Peck
Mrs. C. C. Yarbrough
Rev. R. H. Cunningham
Hale Reeves
M. D. Humphrey
James H. Chandler
Guy S. Duncan
Frank B. Jones
J. Conrad Hall
Pete J. Noah
Cecil Evans
Thurman H. Smith
Gladys S. Wagoner
Mrs. Emma S. Gregg
Harold Davis

V. O. Fossett
Albert E. Brumley
Homer F. Morris
L. D. Huffstutler
B. B. Edmiaston
Ernest Rippetoe
Marion W. Easterling
Lonnie B. Combs
W. Allan Sims
E. D. Culpepper
Robt. E. Arnold
C. D. Williams
S. L. Wallace
Chas. E. Durham
E. M. Baygents
Mrs. Frank H. Stamps
Rev. A. L. Clanton
Arthur R. Vaughan
Laurence Wilson
Clifford W. Hatcher
Lester Williams
James Noble Moore
W. C. Woodward
J. M. Collier
Mrs. Emma Mayhall
Mrs. J. S. McGaughey
Rev. Glenn E. Wagoner
Pricilla Crouse
Wm. H. Davis

Frank H. Stamps
Eugene Wright
J. B. Coats
W. W. Combs
Dwight Brock
G. T. Speer
P. B. Shaw
J. E. Roane
Chas. E. Moody
Chas. R. Woods
Robt. S. Craft
L. L. Eads
F. A. Formby
J. W. Payte
C. M. Lyles
Rev. C. Y. Butler
T. M. Bishop
B. S. Key
G. W. Hatcher
B. I. Cline
J. R. Varner
G. D. McNair
W. J. Edwards
M. H. McKee
Jesse McBeth
M. M. Mayo
L. O. Bynum
Dr. G. D. Ross

00
16
20
35
38
40
57
69

PRICE:

35 cents a copy; $3.60 per dozen; $13.00 for 50;
$25.00 per 100, postpaid

Shape Notes. Manila Binding

Stamps-Baxter Music and Printing Co., Inc.

Plate Makers — Printers — Publishers

Dallas, Texas — Pangburn, Ark. — Chattanooga, Tenn.

Copyright, 1943, by Stamps-Baxter Music and Printing Co., Inc.

No. 1-A There'll be Singing and Shouting

Copyright, 1943, by Stamps-Baxter Music & Ptg. Co.

Wm. H. D. in "Anchored Faith" Arr. W. W. Combs

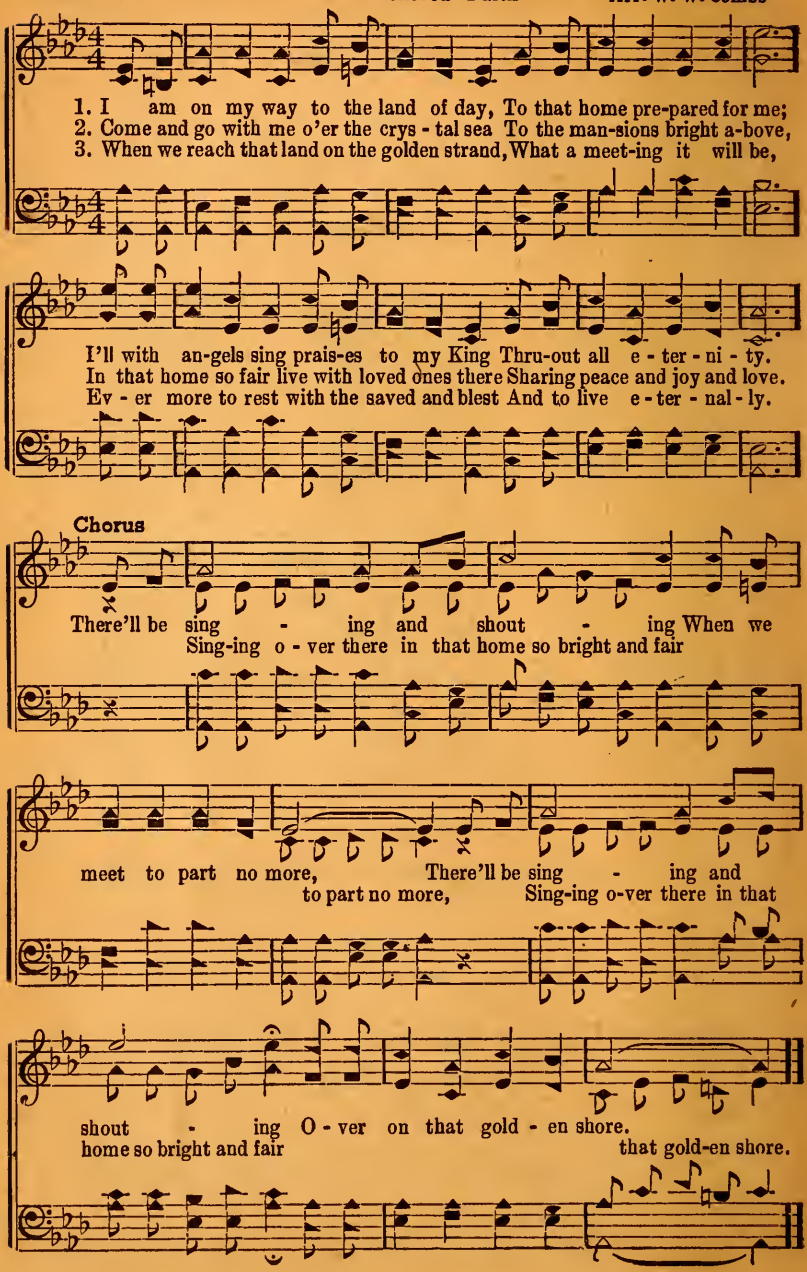

No. 1 Anchored Faith

Copyright, 1943, by Stamps-Baxter Music & Ptg. Co.

J. R. B., Jr. in "Anchored Faith" J. R. Baxter, Jr.

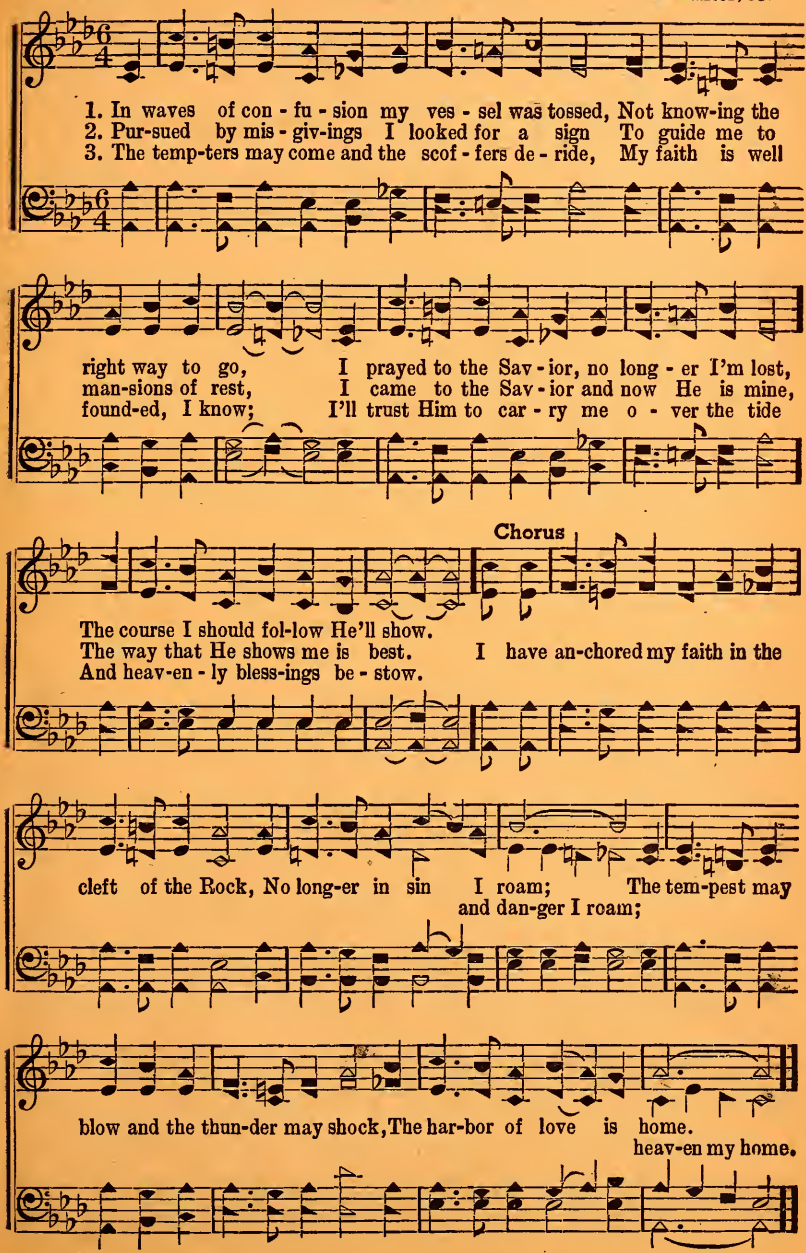

No. 2

When I Found Him

Copyright, 1940, by Stamps-Baxter Music & Ptg. Co.

Herbert Buffum — in "Golden Key" — Virgil O. Stamps

1. I found more than I ev - er ex - pect - ed I found
2. I found peace I had sought un - a - vail - ing When I found Him, I found
3. I found joy which my soul o - ver-flow - eth I found

rich- es I long had re - ject - ed
pow-er that was all pre - vail - ing When I found Him. When I
love which the saints a - lone know-eth

Chorus

found Him, when I found Je- sus my King, When He found me He
my Sav- ior, me lone - ly

gave me a new song to sing; When He came in He light-ed the shad-ows so
in quick-ly

dim And now I am tell - ing the joys that are mine Since I found Him.

No. 3 Mother's Love

Copyright, 1943, by Stamps-Baxter Music & Ptg. Co.

L. G. P. in "Anchored Faith" Luther G. Presley

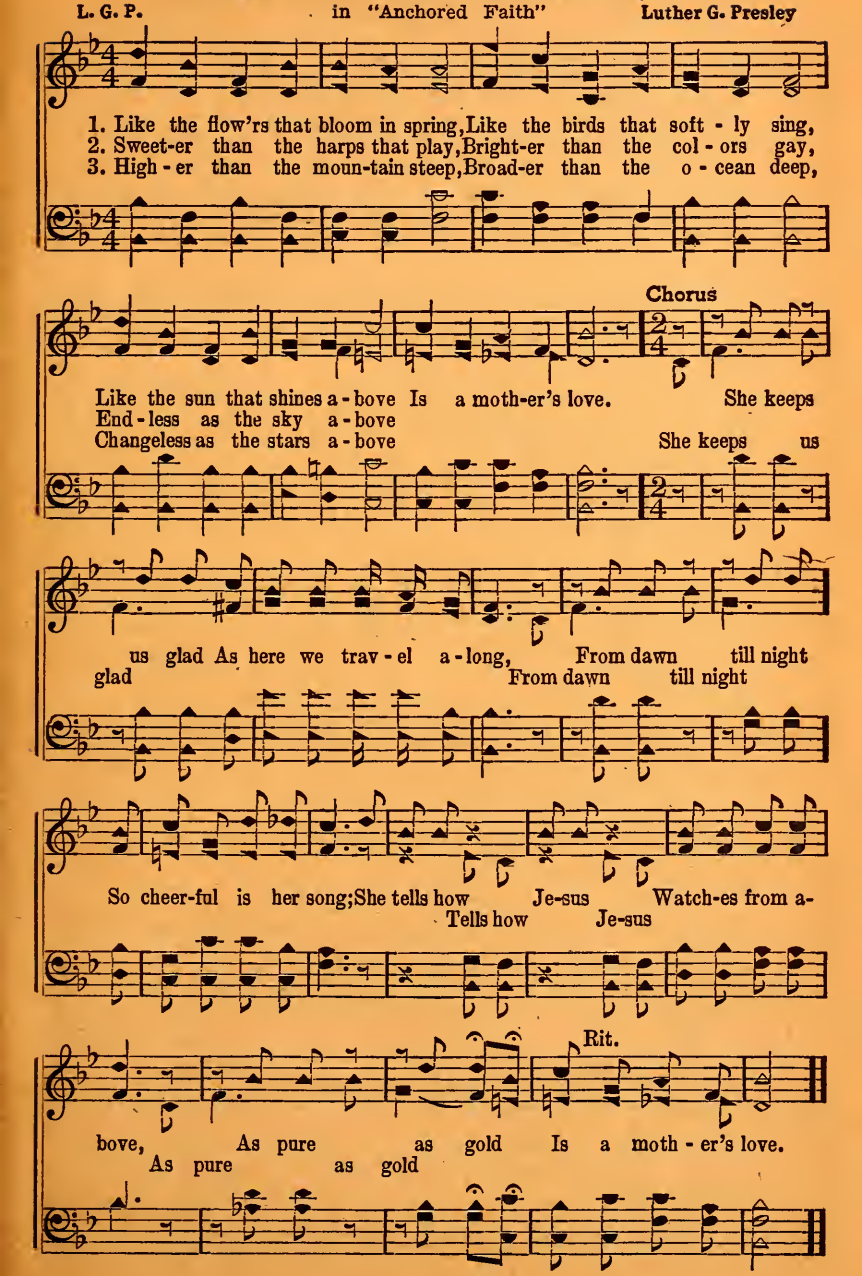

No. 4 I Can't Forget You Blessed Lord

Copyright, 1943, by Stamps-Baxter Music & Ptg. Co.

Rev. W. A. Washburn in "Anchored Faith" Ernest Rippetoe

1. Once my poor soul was lost in sin, When my sin - ful soul was stirred, Je - sus the bless - ed Lord came in, His the sweetest name I've heard.
2. My soul to Sa - tan was a slave, Hope for me was al - most gone, My Lord reached down His hand to save, Filled my heart with hap - py song.
3. When comes the chill - y winds of death, There will be no dread for me; I'll praise Him with my lat - est breath As I near the mys - tic sea.

Chorus

Bless-ed Lord, I can - not for - get you, Lord, I be-lieve your ho - ly word; Ho-ly word; Storms of life may roll but You will keep my soul, I can - not for - get you, Bless-ed Lord. Lord.

No. 5 Help Me Sing His Praise

Copyright, 1943, by Stamps-Baxter Music & Ptg. Co.

J. R. Baxter, Jr. in "Anchored Faith" E. D. Culpepper

1. I have found true joy and com - fort in the bless - ed Sav-ior's love,
2. When my soul was lost in bond - age Je - sus came to res - cue me,
3. If your soul is bowed in sor - row, let Him tell you how to live,

:S:

Help me sing His praise; He pre-
Thru His
Help me dai - ly sing my great Re-deem-er's praise; Peace that

D.S.—In the

pared for me a man - sion in that ci - ty fair a - bove,
grace my sins were par-doned, now my soul is glad and free,
pass - eth un - der - stand - ing He a - lone to you can give, Help me

ser - vice of our Mas - ter let us spend our earth-ly days,

Fine Chorus

Help me dai - ly sing His praise. Help me dai - ly sing
sing ..... my great Redeemer's praise. Help me sing

D. S.

our Redeemer's praise, Joyful songs of love glad-ly to Him raise;
joy-ful praise, Songs of love to Him raise;

No. 6 Blessed Jesus Loves You Too.

Copyright, 1943, by Stamps-Baxter Music & Ptg. Co.

A. E. B. in "Anchored Faith" Albert E. Brumley

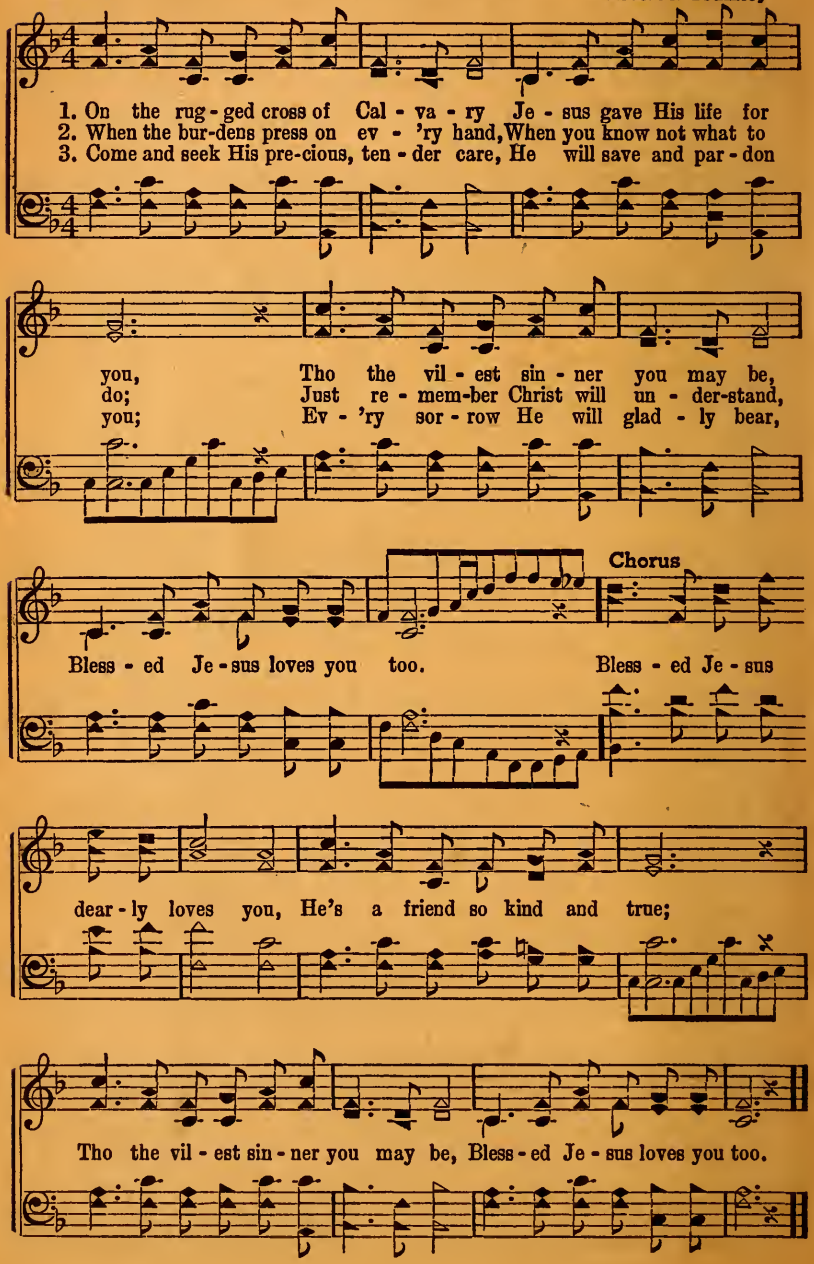

No. 7 Heading for the Sweet By and By

Copyright, 1943, by Stamps-Baxter Music & Ptg. Co.

L. G. P. in "Anchored Faith" Luther G. Presley

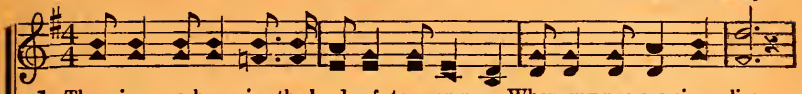

1. There is a home in the land of to-mor-row, Where my pos-ses-sions lie;
2. This life is short and so fleet-ing its pleasure, Sor-rows oft dim the eye;
3. How sweet to know on the hill-tops of glo - ry, I'll sing with saints on high;

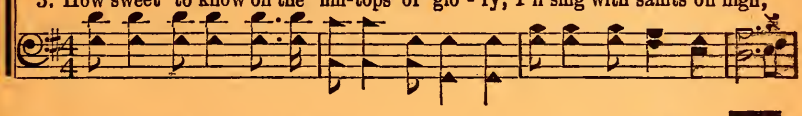

I'm trudg-ing on thru the toil and the sor - row,
I'm go - ing where there is joy be - yond meas-ure, Heading for the sweet
That's why with joy I am tell-ing love's sto - ry,

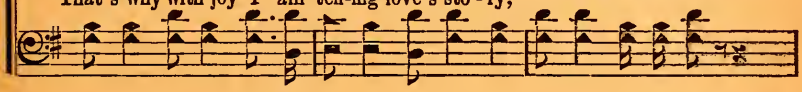

Chorus

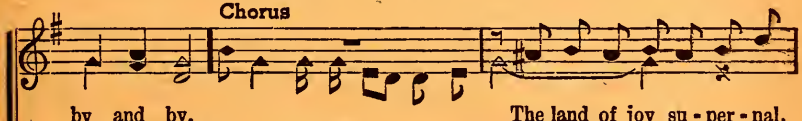

by and by. The land of joy su - per - nal,
Heading for the sweet by and by,

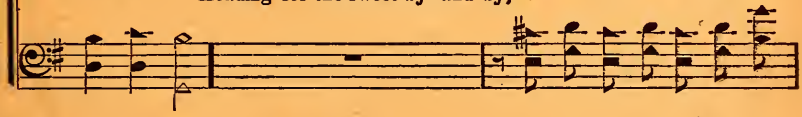

That ci - ty Je-sus built on high; Sa-tan can't
Sweet home built where flowers bloom e-ter-nal;

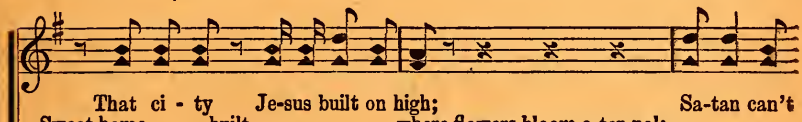

harm me tho oft he may try, Heading for the sweet by and by.
For I am

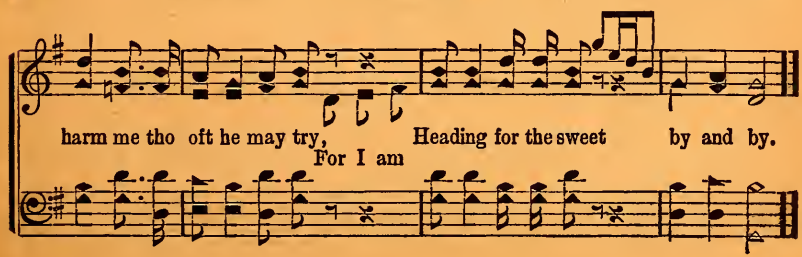

No. 8 Wonderful Love Saved Me

Copyright, 1943, by Stamps-Baxter Music & Ptg. Co.

W. W. in "Anchored Faith" Wilbur Wilson

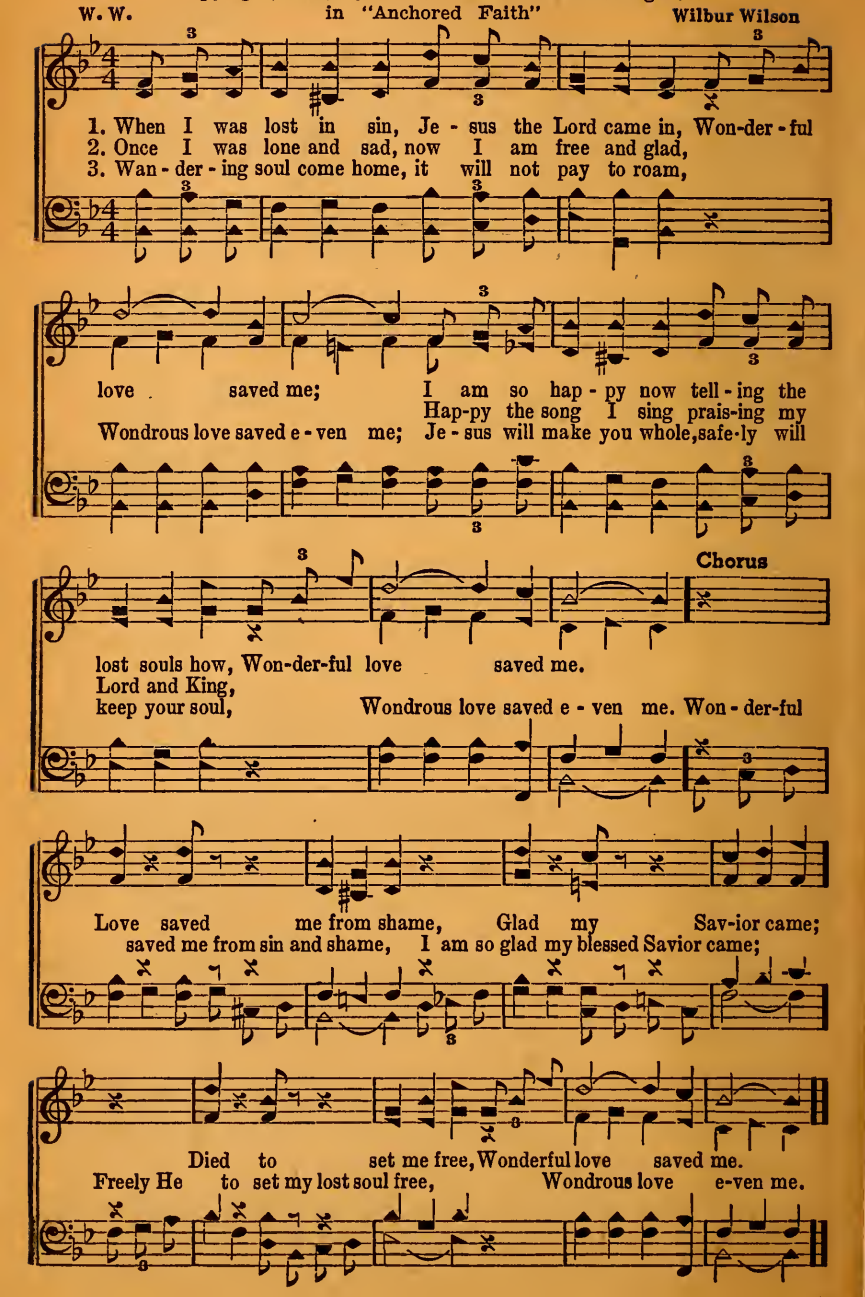

No. 9 He Is My Friend

Copyright, 1943, by Stamps-Baxter Music & Ptg. Co.

L. D. L. in "Anchored Faith" L. D. Laminack

1. When shadows of gloom o-ver-take me, There's One on whom I can depend;
2. Al - tho I may walk in deep sor-row, I'll trust Him to show me the way;
3. When tri-als of this life are o - ver, I've trav-eled the last wea-ry mile,

The Sav-ior is al-ways be - side me, And He is my changeless, best friend.
I'll nev-er fear e - vil or dan-ger, For Je-sus is with me each day.
I know that my Sav-ior will wel-come Me in - to the light of His smile.

Chorus

He'll be my friend un - to the end, And He will
He'll be my friend un - to the end,

cheer each dreary mile; I hear Him say,
And He will cheer each mile; I hear Him say,

I am the way, O bless His name, He is my friend.
I am the way, best friend.

No. 10 I Am Living in Glory-land Now

Copyright, 1943, by Stamps-Baxter Music & Ptg. Co.

Herbert Buffum in "Anchored Faith" W. W. Combs

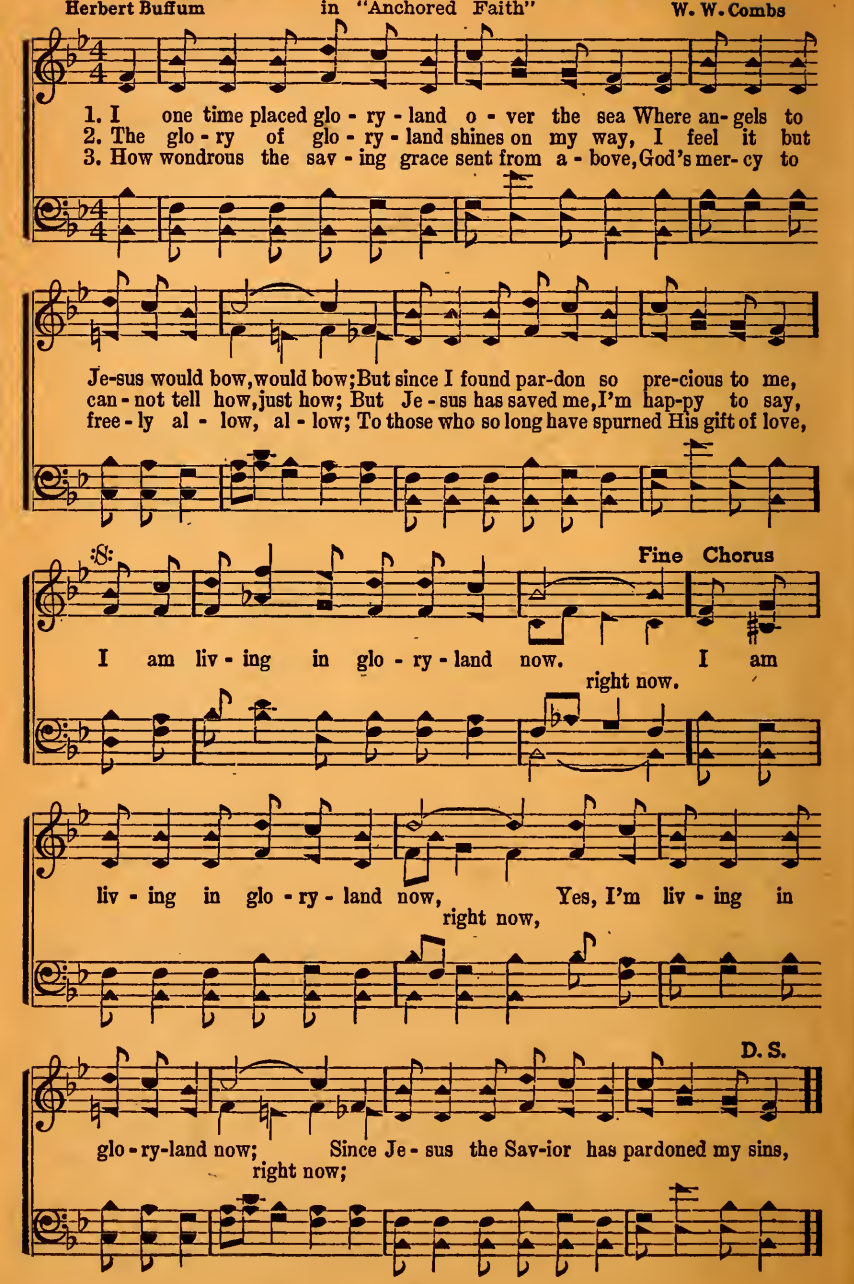

No. 11 It Will Not Change

Copyright, 1943, by Stamps-Baxter Music & Ptg. Co.
in "Anchored Faith"

J. B. C. J. B. Coats

1. In lands a - far,..... across the deep,..... Swift changes come.....
2. Al - tho to - day..... my heart is torn.....Be-cause a friend.....
3. Thru man-y years.....I've trusted Him,.....He clos - er comes.....

:S:

while oft we sleep;..... De-struc-tion falls..... on rich and
from me has gone,..... I don't know why,.....can't un - der-
in shad-ows dim;..... Tho war may come..... to dis - ar-

D.S.—Tho pass - ing days.....may seem so

Fine

poor,.....Yet, I have God,.....this much is sure.....
stand,.....But cling to God's..... un-chang-ing hand.... ....
range,..... I'll have no fear ..... God will not change.....

strange,.....My faith in God ..... will nev - er change.....

Chorus

It will not change, (It will not change,) this much I know, (this much I know,)

D. S.

No mat - ter what (No matter what) may come or go; (may come or go;)

No. 12 We Shall See Him in the Morning

In memory of Rev. I. W. Dowdy

Copyright, 1943, by Stamps-Baxter Music & Ptg. Co.

J. L. S. Not too fast in "Anchored Faith" John L. Shrader

1. We shall see him in the morn-ing when we cross o'er the riv-er To that
2. We shall miss one who was faithful in this low land of sor-row, He has
3. Oft we won-der why our loved ones from our home ties are taken And a-

beau - ti - ful ci - ty of gold, We shall walk and talk to-geth-er
gone to that beau-ti - ful land, We shall meet him by the riv - er
lone we must trav - el a-long, But to-mor-row when the saved ones

:S: Fine

where sad part-ing comes never In that land where none ev-er grow old.
on that won-der-ful mor-row In that home on that beau-ti - ful strand.
from their sleep shall a-wak-en, We shall sing with that heav-en-ly throng.

D.S.—With the Sav-ior for - ev - er a-bide.

Chorus

In the morning beau-ti-ful riv - er When we gather on
We shall meet him by the riv - er

D.S.

heaven's bright side, In the morning when we all gath-er
We shall know him when we gather

No. 13 The Rainbow Shines Thru the Cloud

Copyright, 1943, by Stamps-Baxter Music & Ptg. Co.

B. B. Edmiaston in "Anchored Faith" Pete J. Noah

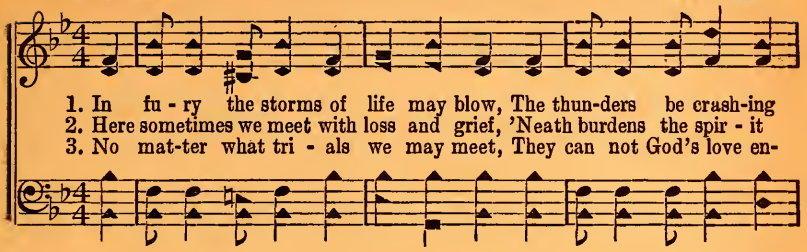

1. In fu - ry the storms of life may blow, The thun-ders be crash-ing
2. Here sometimes we meet with loss and grief, 'Neath burdens the spir - it
3. No mat-ter what tri - als we may meet, They can not God's love en-

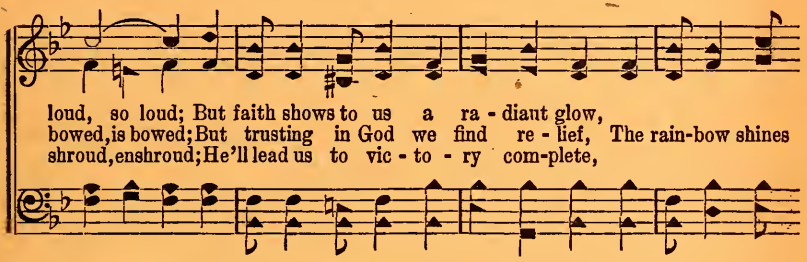

loud, so loud; But faith shows to us a ra - diant glow,
bowed, is bowed; But trusting in God we find re - lief, The rain-bow shines
shroud, enshroud; He'll lead us to vic - to - ry com-plete,

Chorus

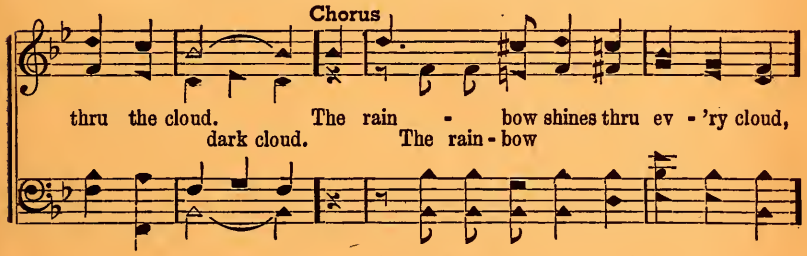

thru the cloud. The rain - bow shines thru ev - 'ry cloud,
dark cloud. The rain - bow

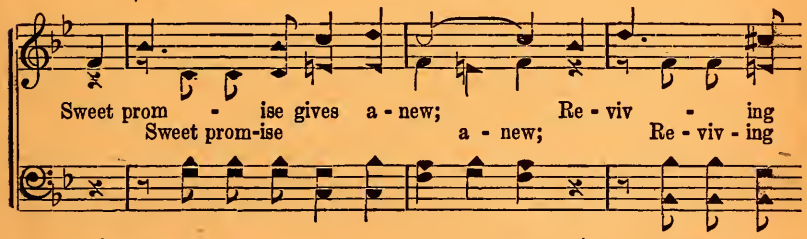

Sweet prom - ise gives a - new; Re - viv - ing
Sweet prom-ise a - new; Re - viv - ing

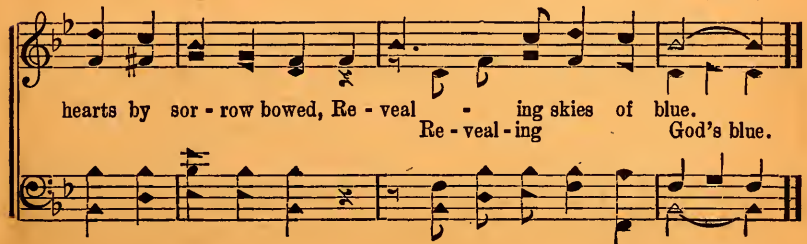

hearts by sor - row bowed, Re - veal - ing skies of blue.
Re - veal - ing God's blue.

No. 14

I Will Follow Jesus

Copyright, 1943, by Stamps-Baxter Music & Ptg. Co.

T. J. F. in "Anchored Faith" Thos. J. Farris

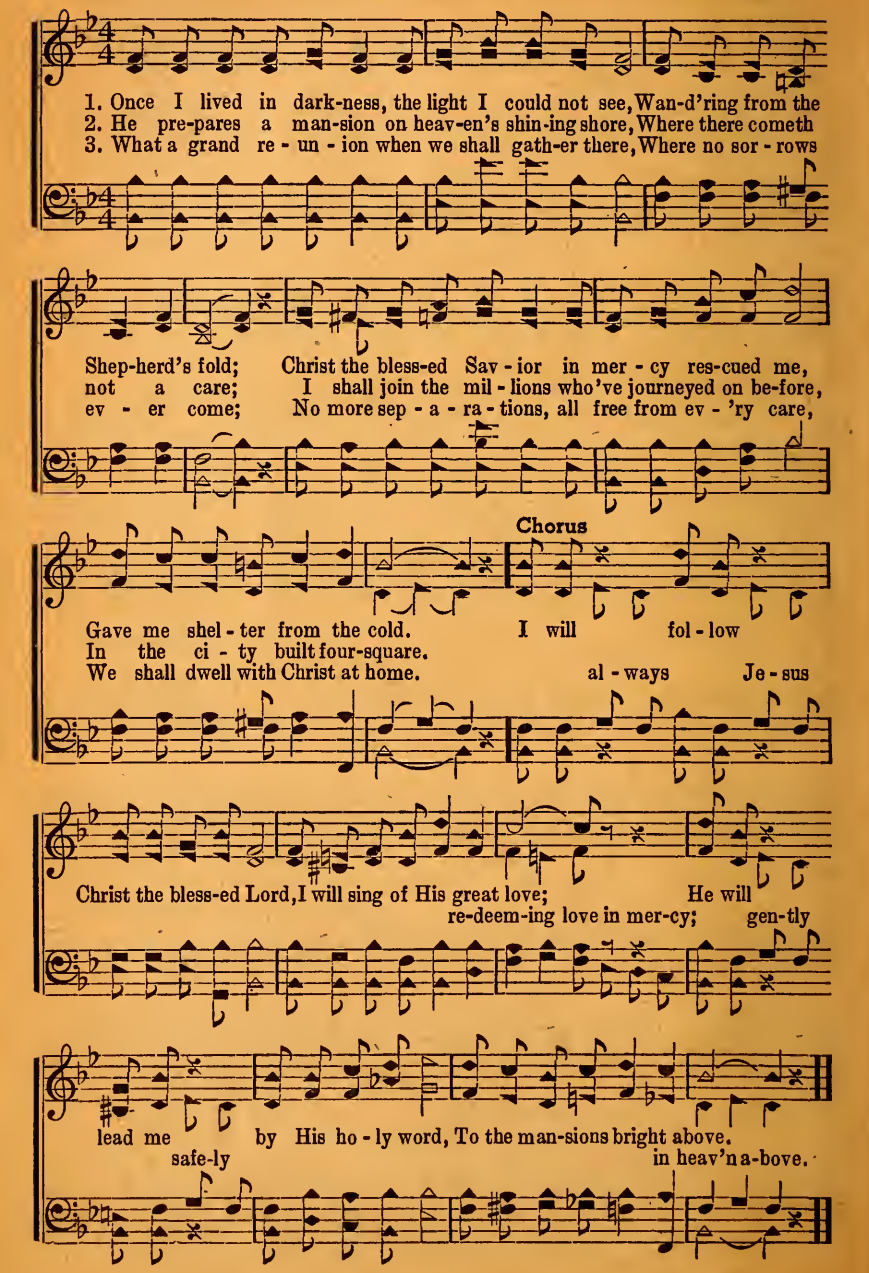

No. 15 Love Eternal

Copyright, 1943, by Stamps-Baxter Music & Ptg. Co.

R. S. C. in "Anchored Faith" Robt. S. Craft

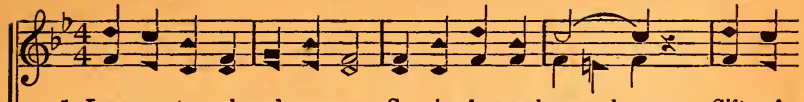

1. Love e - ter-nal and su-preme, Com-ing from a-bove, a-bove; Gift of
2. Christ is com-ing by and by, And will claim His own, His own; We shall
3. Watch and trust from day to day, Morning, night and noon, at noon; See the

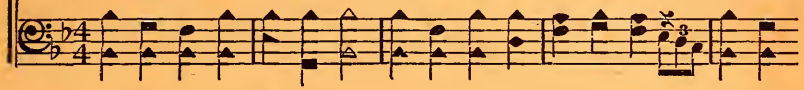

Chorus

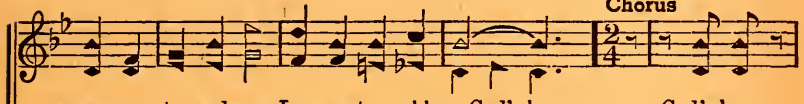

grace man to re-deem, Love, e-ter-nal love, God's love. God's love
meet Him in the sky, When this life is done, all done.
sign boards on the way, Mark His coming soon, yes, soon. God's love di-

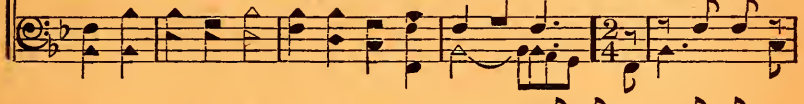

di-vine, Love deep and su-preme, Sent down His Son
vine, E - ter-nal and su-preme, Sent down His Son Our

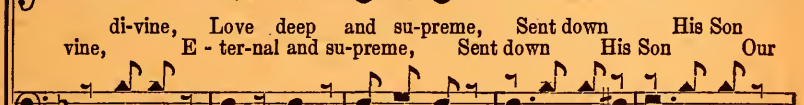

Lost souls to re-deem; 'Twill lead us home, Joys laid
lost souls to re-deem; 'Twill lead us home, To joys laid up a-

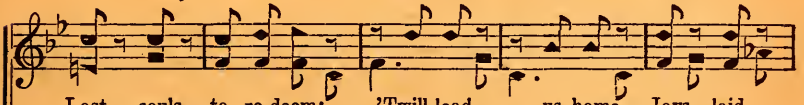

up a - bove, With saints up there We'll praise e-ter-nal love.
bove, With saints up there God's love.

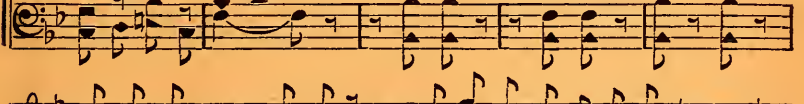

No. 16

I Am Singing

Copyright, 1943, by Stamps-Baxter Music & Ptg. Co.

Dr. Alfred Barratt in "Anchored Faith" Frank H. Stamps

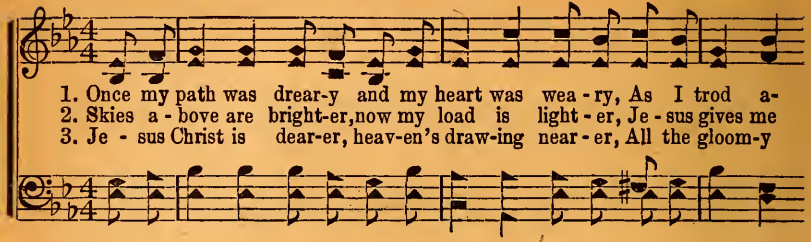

1. Once my path was drear-y and my heart was wea - ry, As I trod a-
2. Skies a - bove are bright-er, now my load is light - er, Je - sus gives me
3. Je - sus Christ is dear-er, heav-en's draw-ing near - er, All the gloom-y

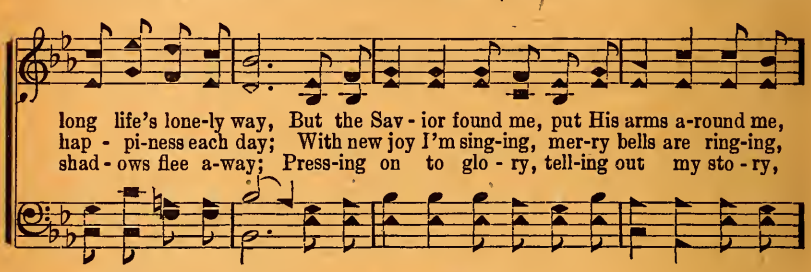

long life's lone-ly way, But the Sav - ior found me, put His arms a-round me,
hap - pi-ness each day; With new joy I'm sing-ing, mer-ry bells are ring-ing,
shad - ows flee a-way; Press-ing on to glo - ry, tell-ing out my sto - ry,

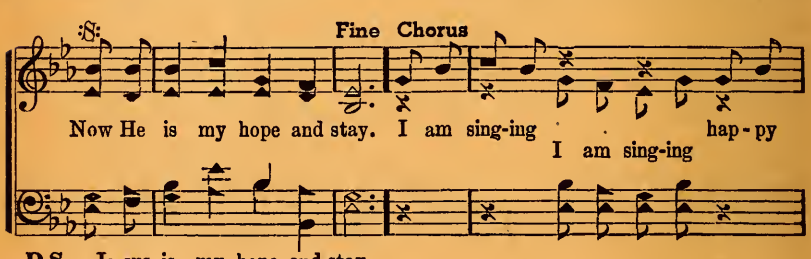

:S: Fine Chorus

Now He is my hope and stay. I am sing-ing hap - py
I am sing-ing

D.S.—Je-sus is my hope and stay.

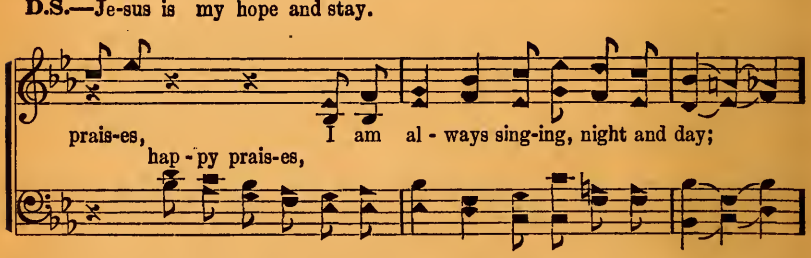

prais-es, I am al - ways sing-ing, night and day;
hap - py prais-es,

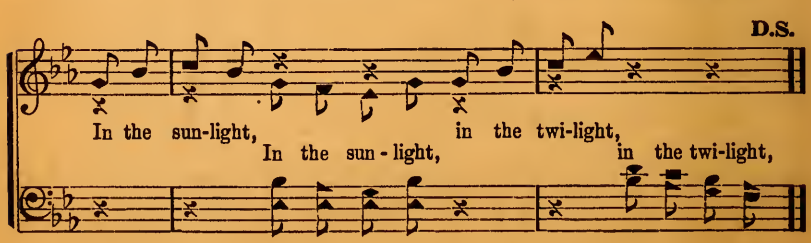

D.S.

In the sun-light, in the twi-light,
In the sun - light, in the twi-light,

No. 17 I Am Happy

Copyright, 1943, by Stamps-Baxter Music & Ptg. Co.

Rev. L. E. Green in "Anchored Faith" C. D. Williams

1. I am walk-ing in the light and the way is smooth and bright, Since the
2. Grace di - vine has made me new and I'll tell the sto - ry true, Of a
3. When on earth I cease to roam, grace di-vine will take me home, O - ver

grace of God has made my spir - it whole; I am hap - py ev - 'ry day,
Sav-ior's love and grace so full and free; I'll the race with patience run
yon - der to my man-sion bright and fair; All my trou-bles will be o'er

:S: Fine

all my sins are washed away, I am fac-ing now the homeland of the soul.
till I hear His words well done, Then His shining face in glory I shall see.
when I reach the golden shore, I shall live for-ev - er with my Sav-ior there.

D.S.—I am walk-ing with my Lord to glo-ry land.

Chorus

I am hap-py, yes, I'm hap-py; I am hold-ing to my
as can be, glad and free,

D.S.

bless-ed Savior's hand; I am sing-ing, glad-ly sing-ing,
all the while, with a smile,

No. 18 Billows of Melodies Roll

Copyright, 1943, by Stamps-Baxter Music & Ptg. Co.

Tillit S. Teddlie in "Anchored Faith" Frank B. Jones

1. Far out in the dis - tance by faith I can see, All gleam-ing with
2. The an - gels are sing - ing a-round the white throne The songs that no
3. And O what a glo - ri - ous day it will be Up there with that

glo - ry so bright, The shores where no sad-ness or sor - row will be,
mor - tal hath heard; All heav-en re-sounds with the an-thems they sing
glo - ri - fied throng, With loved ones we'll join in that an-them of joy

Chorus

The land of e - ter - nal de - light.
In glo - ri - ous praise to the Lord.
All sing - ing re-demp-tion's sweet song. The bil - lows on bil - lows of

And mil-lions of voic - es will sing,
mel - o-dies roll sweetly sing, The Lord hath re-

All prais-ing our won-der - ful King.
deemed us will be the glad song Lord and King.

No. 19 A Faithful Witness was Paul

Copyright, 1943, by Stamps-Baxter Music & Ptg. Co.

W. A. McK. in "Anchored Faith" W. A. McKinney

1. There was a man named Saul whose name was changed to Paul, He per - se-
2. A cho - sen man was Paul, He heard the Sav-ior's call, God sent him
3. God used His ser - vant Paul to spread good news to all, So faith - ful

cut - ed God's dis - ci - ples un - til He heard a voice; A light came
on a might - y mis - sion His great work to a-chieve; So Paul went
did he preach the gos - pel of the cru - ci - fied Lord; To pris - on

D.S.—How Je - sus

shin - ing round, Saul fell down on the ground, He heard the voice of Je - sus
forth to preach, the word of God to teach, And thru his preaching of the
Paul was sent, much of his time there spent, But still he wit-nessed un - to

took our place, how men are saved by grace, How Je - sus suf-fered on the

Fine Chorus

say - ing I have made you my choice.
gos - pel man - y came to be - lieve. A faith-ful witness was Paul, preached to the
Je - sus who will bring his re - ward.

cross the law of God sat - is - fied.

D.S.

great and the small, He had one message to all peo-ple, it was Christ cru-ci-fied;

No. 20 As the Days Go By

Copyright, 1943, by Stamps-Baxter Music & Ptg. Co.

Dr. Alfred Barratt in "Anchored Faith" James Noble Moore

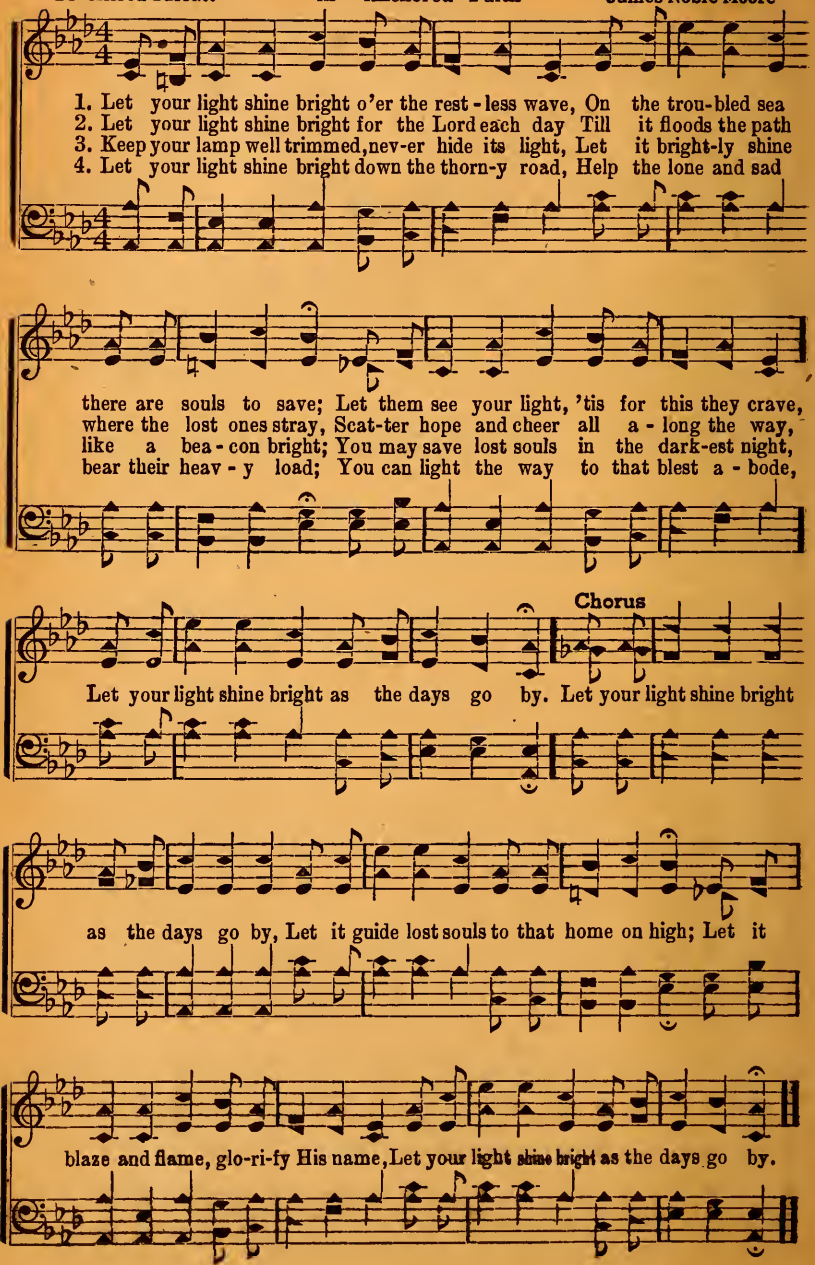

No. 21 In the Old Fashioned Way

Copyright, 1943, by Stamps-Baxter Music & Ptg. Co.

Mrs. F. H. S. in "Anchored Faith" Mrs. Frank H. Stamps

1. Our Fa-ther, we thank Thee for the sunrise each morn, For dew on the ros - es ere morn-ing is born; For birds and for flow - ers and the heav-ens so fair We thank Thee, we thank Thee for blessings we share.

2. An old fashioned no-tion, tho't-less peo-ple may say, When asked if they take time to thank God each day, To kneel by their bed - side, as the shad-ows draw nigh, And pray for the lost ones per - haps they've passed by.

3. In self - ish-ness we have gone a - way from God's love, Re-fus - ing to heed the sweet voice from a - bove; In hum - ble-ness let us kneel to Je - sus and pray, Re - turn to the Fa - ther in the old fashioned way.

:S: Fine

D. S.—Re - turn to the Fa - ther in the old fashioned way.

Chorus

The pray'r that Christ prayed on the mountain, O let us re-mem-ber to-day; Re - pent - ing of e - vil, let us to the Lord pray,

D. S.

No. 22

There Is a Name

Copyright, 1943, by Stamps-Baxter Music & Ptg. Co.

C. Y. B. in "Anchored Faith" Rev. C. Y. Butler

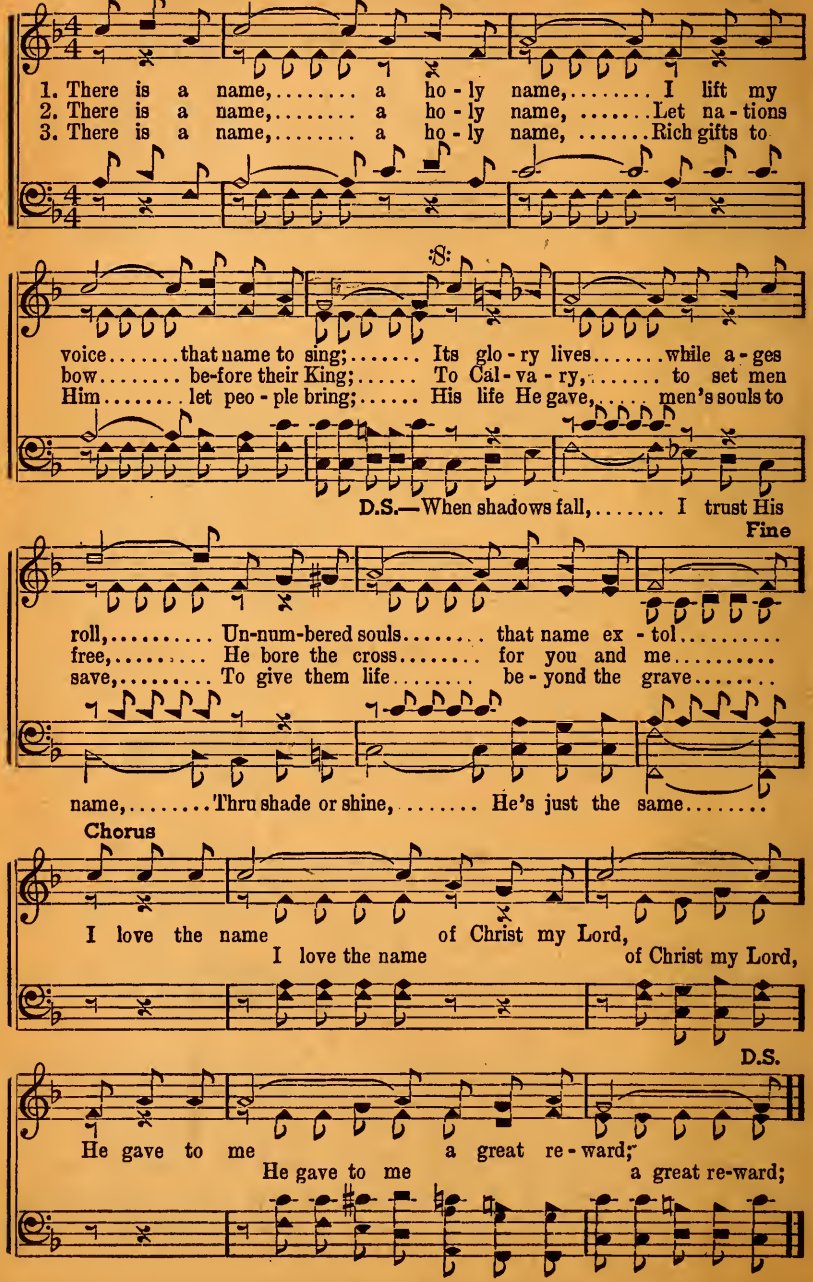

No. 23 What a Home That Will Be

Copyright, 1943, by Stamps-Baxter Music & Ptg. Co.

J. R. Baxter, Jr. in "Anchored Faith" F. A. Formby

1. When we reach the shin-ing por-tals of the place pre-pared a-bove, What a home that will be; We shall dwell with Christ for-ev - er, in a land of peace and love, What a home 'twill be.
2. With the mil - lions who have gone before we'll make the cho-rus ring, All the mar-tyrs, saints and sag - es will join in the song we sing, What a hap-py home that sweet home will be; Liv - ing wa-ters gen - tly flow-ing by re - fresh the souls of men, What a home

Chorus

What a home that will be When the ran-somed all get there, All our trou-bles will be end-ed, no more bur-dens we must bear, o - ver there,

What a hap-py home that sweet home will be

:S: Fine

D.S.

No. 24 When He Comes Again

Copyright, 1943, by Stamps-Baxter Music & Ptg. Co.

J. W. P. in "Anchored Faith" J. W. Payte

1. When we see the Sav - ior, Je - sus, com-ing a - gain, Com-ing back in
2. He is sure - ly com-ing, com-ing, 'twill not be long, Time is swift - ly
3. Keep your garments spotless, spot-less, robes pure and white, Keep your lamp well

:S:

roy - al pow - er, King of all kings, Saints shall rise to meet Him, meet Him
pass - ing soon the eve-ning will come; Let us then be read - y, wait-ing,
trimmed and burning with stead - y glow; Set your house in or - der, broth-er,

D.S.—When the call comes ring-ing and the

Fine

high in the air, As the song of their re-demp-tion in tri-umph rings.
for that bright morn, When the saints of earth will sail a - way to their home.
look up and pray, Keep your faith in Je - sus and be read - y to go.

bride-groom shall come, Have your house in or - der and be read - y to go.

Chorus

When He comes a - gain, with the saints to reign
to de - liv - er, for - ev - er,

D. S.

Have your lamp well trimmed and burning with stead - y glow, for the Sav-ior;

No. 25 His Blessed Name

Copyright, 1943, by Stamps-Baxter Music & Ptg. Co.

Rev. R. B. Walden & B. B. E. in "Anchored Faith" C. M. Lyles

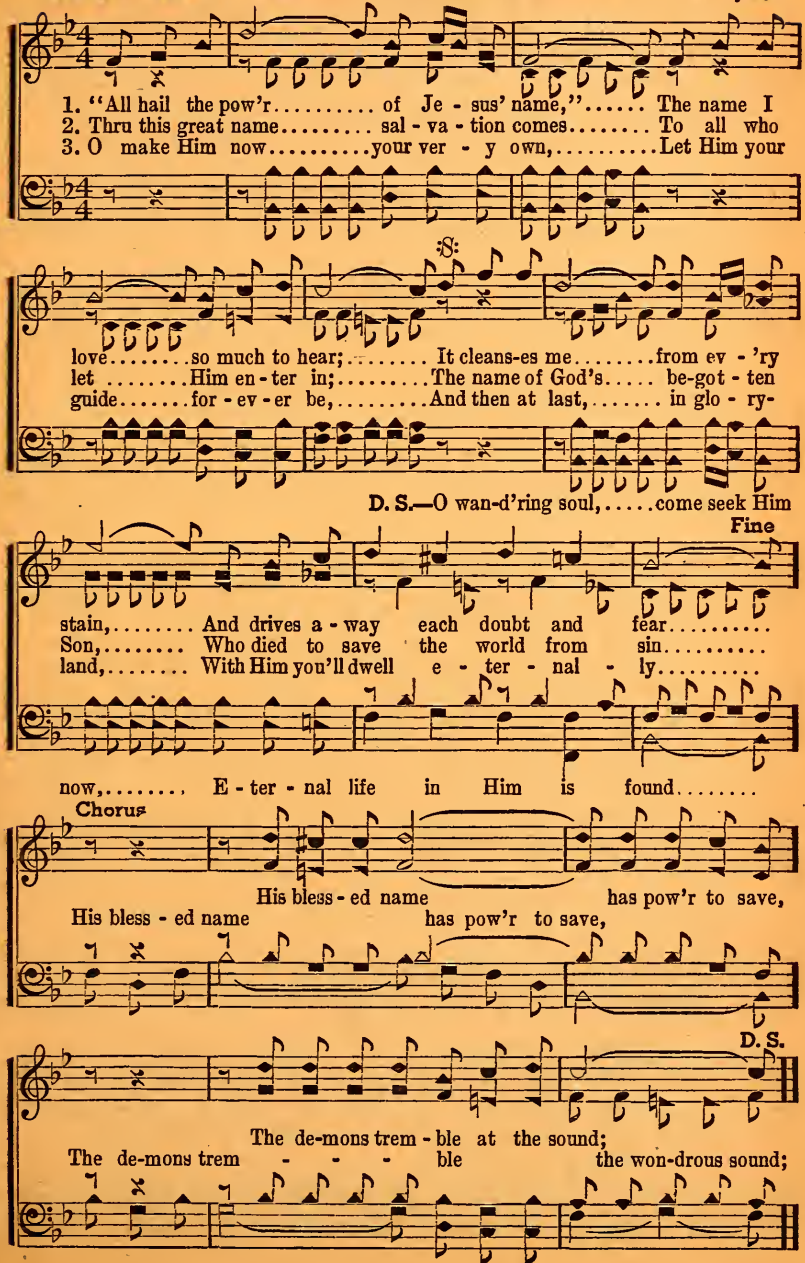

No. 26 Jesus Understands

Copyright, 1943, by Stamps-Baxter Music & Ptg. Co.

B. B. E. in "Anchored Faith" B. B. Edmiaston

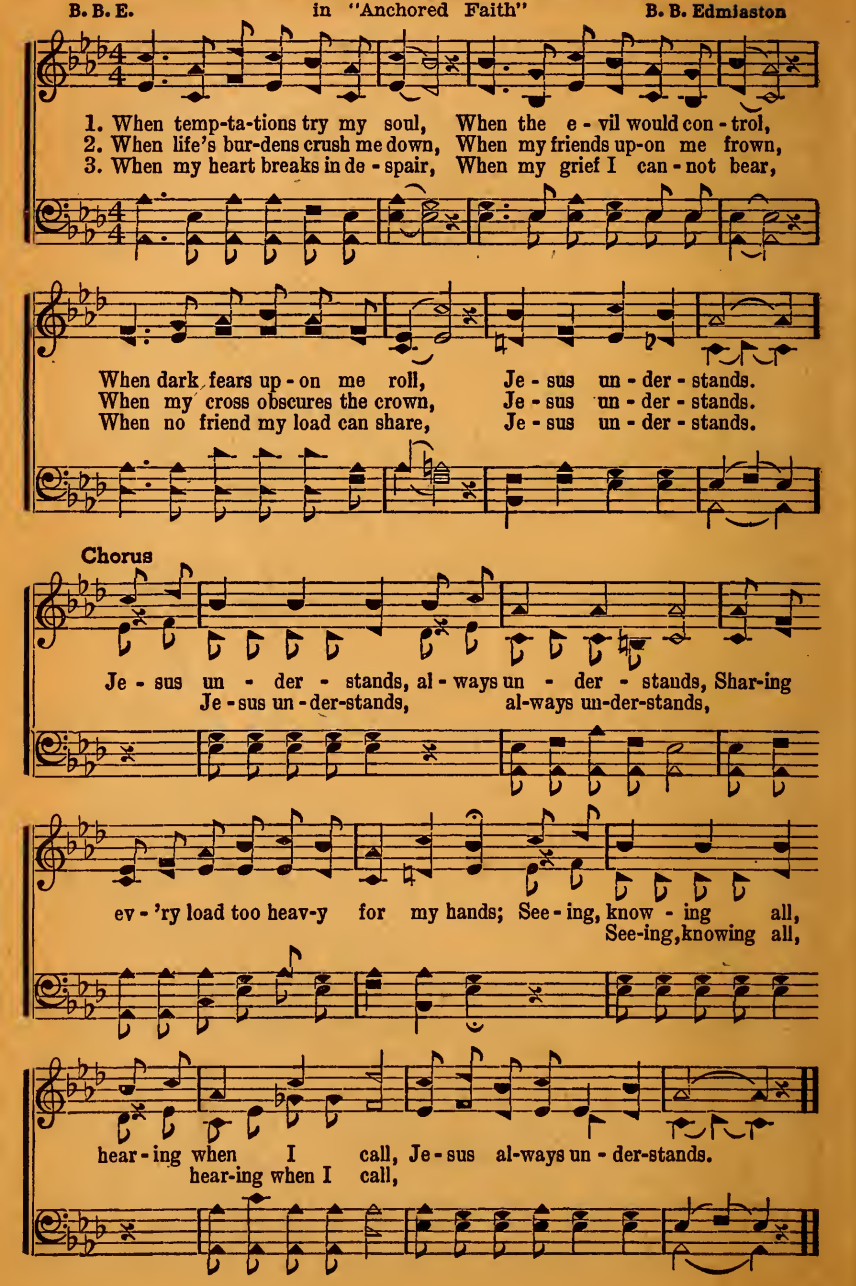

No. 27 O Hear His Call

Copyright, 1943, by Stamps-Baxter Music & Ptg. Co.

C. R. W. in "Anchored Faith" Chas. R. Woods

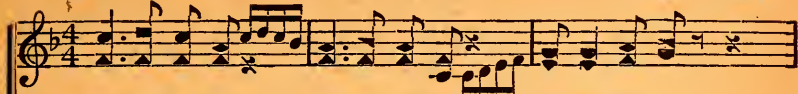

1. Pressing on-ward, go-ing for-ward, O hear His call,
2. Seek the sin-ner, be a win-ner,
3. "Some to-morrow" may bring sor-row, He's call-ing

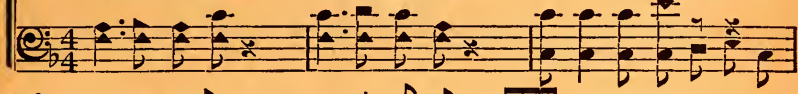

to one and all; He is plead-ing, work-ers need-ing;
Time is fly-ing, men are dy-ing,
O an-swer, Tell the sto-ry, give Him glo-ry,

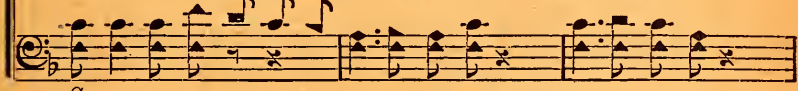

:S: Fine Chorus

O hear the Mas-ter's call. Call-ing,
O hear His call. O hear Him call-ing,

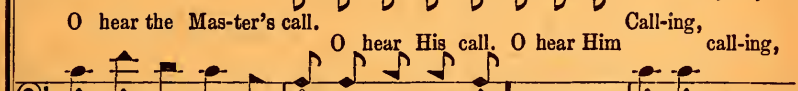

call-ing, to you and me, Plead-ing, plead-ing, go make men
call-ing Yes, He is pleading, pleading,

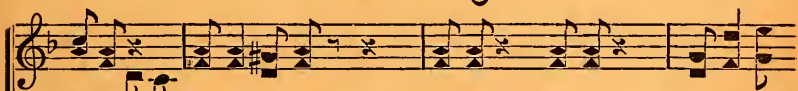

D. S.

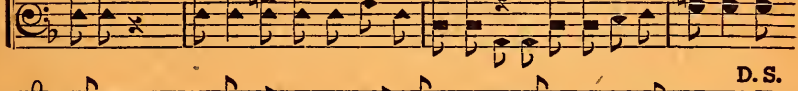

free; Call-ing, call-ing, to one and all,
In love He's call-ing, call-ing Make read-y!

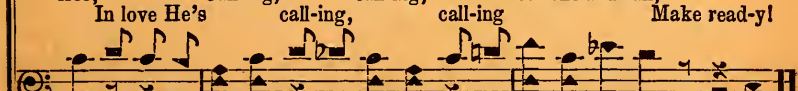

No. 28

Glory for Me

Copyright, 1943, by Stamps-Baxter Music & Ptg. Co.

E. W. in "Anchored Faith" Eugene Wright

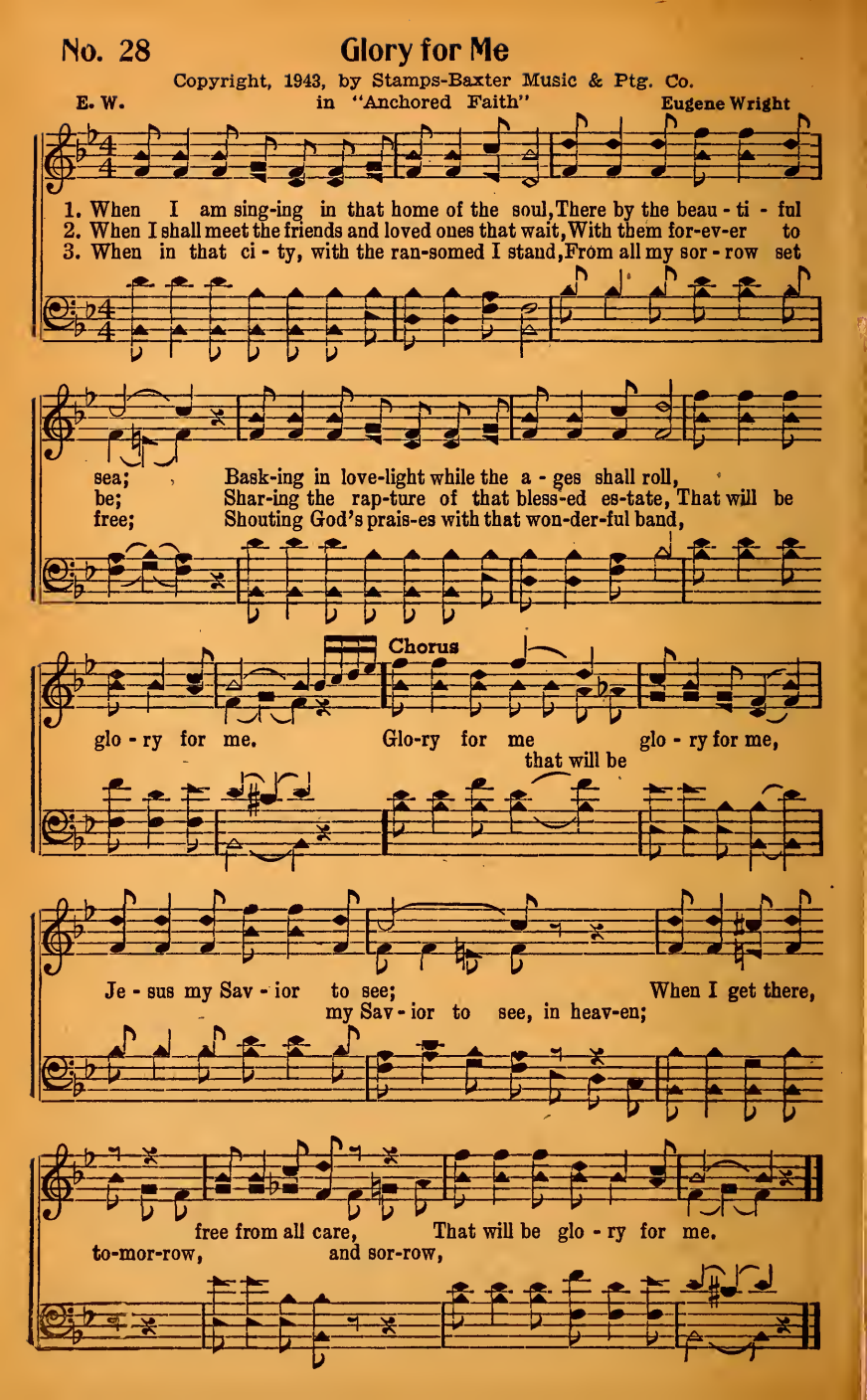

No. 29 You Better Not Wait

Copyright, 1943, by Stamps-Baxter Music & Ptg. Co.

L. L. E. in "Anchored Faith" L. L. Eads

1. If you must bear a heav - y load while trav-el-ing up life's wea-ry road,
2. Nothing but truth and right will win you bet-ter let Christ the Lord come in,
3. Man - y an eye is watch-ing you, so, broth-er, be care-ful what you do,

:S:

Ask the dear Sav-ior to guide you ev-'ry day, ev-'ry day; If you would
Make Him your Lead-er, no more in sin de - lay, don't de-lay; If you ex-
Let the Lord be praised in ev-'ry-thing you say, all you say; Tar-ry no

D. S.—Turn to the Sav-ior, in faith the truth o - bey, truth o - bey; All who would

en - ter heav-en's gate where wonderful joy and peace a - wait,
pect to wear a crown, you can not wait till the sun goes down, You should be
long - er, do not wait, to-mor-row, some-time may be too late,

share the saints bright home, where troubles and sorrows never come,

Fine Chorus

walk - ing with Je - sus on the way.

on the way. You bet - ter not

D.S.

You bet - ter not wait, you might be too late,
wait, you might be too late,

No. 30 You've Got to Reap Just What You Sow

Copyright, 1943, by Stamps-Baxter Music & Ptg. Co.

W. A. McK. in "Anchored Faith" W. A. McKinney

1. O broth-er take heed..... where you are go-ing, broth-er take heed,
2. Be faith-ful to Him,..... He is your Sav-ior, He is your Lord,
3. Each tho't and each deed..... my Sav-ior knows them, surely He knows,

:S:

Give ser-vice to God..... wher-ev-er you go;..... Ex-am-ine the
Feed on His true word,..... make sure that you grow;..... A rec-ord is
Temptations are rife..... with pil-grims be-low; ..... He watch-es the

D.S.— Be care-ful, my

seed.....that you are sow-ing, in this world, O you've got to reap
kept ..... of all your do-ings, here be-low,
seeds... ....and knows who sows them, good or bad, O you've got to reap.....

friend,.....the weeds are growing, in the way,

Fine Chorus

just what you sow. Yes, you've got to reap what you are
just what you sow. Yes, you've got to reap.....

D.S.

sowing, day by day, The seeds you've sown while here below;
The seeds you've sown..... while here be-low;

No. 31 My Work on Earth is Ending

To all who have "fought the good fight"

Copyright, 1943, by Stamps-Baxter Music & Ptg. Co.

W. E. H. in "Anchored Faith" Walter E. Howell

1. I've left the sins of E-gypt, I'm bound for Ca-naan's land, I've come by way of Cal - v'ry with care on ev-'ry hand; But this one thing has cheered me
2. My load has been so heav - y, I've had but lit - tle rest, I've labored for my Mas-ter, I've tried to do my best; I've done the things com-manded,
3. The home that Christ has made me, how wondrous are its walls, Its streets and shin - ing por-tals, no shad-ow ev - er falls; There Christ prepared a man-sion

:S: sus - tained me day by day, I have a home in heav-en when ends this
I've worked thru heat and cold, Hence-forth for me there's waiting a place with-
be - cause He loved me so, My la - bor here is end-ing, I hear the

D. S.—I'll sail for heaven's shore, I'll en - ter yon - der por-tals to rest for-

Fine Chorus

pil-grim way. My head is bend-ing low, Soon
in the fold.
call to go. My work on earth is end-ing,
ev-er more.

D.S.

I shall hear from glory the call for me to go;
I'll heed the ur-gent summons,

No. 32

Pilate's Hall

Copyright, 1943, by Stamps-Baxter Music & Ptg. Co.
in "Anchored Faith"

W. C. W. W. C. Woodward

1. In - to the cru - el hall of Pi - late went the bless-ed Son of God,
2. They mocked Him and re-viled Him, placed a crown of thorns up - on His brow,
3. When all my work on earth is end - ed and I hear the call to go,

:8:

On Him the shame of earth com - bined, com-bined; The road of
They hanged Him on the curs - ed tree, the tree; That I may
I want to share my Lord's Well done, well done; In heav-en's

D.S.—While here His

suf - fer - ing and sor - row meek-ly thru this world He trod, E - ter - nal
hon - or Him, in - to His hands I place my all just now, Be-cause He
ci - ty fair, where sin and sor - row we shall nev - er know, His name I'll

prais - es I will sing and hon - or give un - to His name, Be-cause He

Fine Chorus

life to give man - kind, man-kind. Pi-late's hall that day
gave His life for me, for me.
praise while a - ges run, shall run. It was in

set my lost soul free, so free.

D.S.

sin, guilt, shame, On the cross He died for me;
He took my sin, my guilty shame, He died upon the cross for me;

No. 33 Hold to His Hand

Copyright, 1943, by Stamps-Baxter Music & Ptg. Co.

J. R. Baxter, Jr. Sug. by S. L. W. in "Anchored Faith" S. L. Wallace

1. If the way seems dark and drear on your pil-grim jour-ney here,
2. When temptations press you sore, think of what the Sav - ior bore, There is
3. When you try to do your best and you dread the com-ing test,

:S:

help a - long the way, firm - ly stand; Look to Christ for
Keep your eyes up-
if for right you firm-ly stand; Je - sus of - fers

D.S.—Keep the path of

all you need, on His man - na dai - ly feed,
on the goal when the bil-lows round you roll, Ev-'ry mo-ment of the day
hope for you, all His prom-is - es are true,

love in view as life's jour-ney you pur-sue,

Fine Chorus

hold His hand. Hold to His hand in storm or
the blessed Savior's hand. Hold to His hand

D.S.

shine, And never let your soul re-pine,
in storm or shine, And never let your soul repine,

No. 34 I'll Be Ready

Copyright, 1943, by Stamps-Baxter Music & Ptg. Co.

B. B. Edmiaston in "Anchored Faith" V. O. Fossett

1. Je - sus is com-ing to claim His own, I'll be read-y when He comes a-
2. He gave His life that we might be free,
3. I yield my life, my all to His care, I'll be read - y to

gain; Al - tho the hour by no one is known, I'll be read-y when He
Now I ac - cept the par-don for me,
earth a-gain; I want to serve Him, my cross I'll bear, I'll be read-y

Chorus

comes a - gain. All un-wor-thy, trust-ing Je - sus, trust-ing,
to earth a-gain. All un-wor-thy I am trust - ing Je - sus,

I'll be read - y when He comes a - gain; Thru His mer-cy,
I'll be read - y to earth a-gain; Thru His mer-cy, sav-ing

grace and par-don, trust-ing, I'll be read-y when He comes a-gain.
grace and par-don, I'll be read-y to earth a-gain.

No. 35 The Golden Light of Love

Copyright, 1943, by Stamps-Baxter Music & Ptg. Co.

Dr. Alfred Barratt — in "Anchored Faith" — L. D. Huffstutler

1. Once my heart was filled with its grief and fear, And dark was the way
2. There is light and love fill - ing ev - 'ry place, I'm feast-ing to - day
3. Now the dove of peace ver - y sweet - ly sings, My faith in the Lord
4. Now the light of love shin-eth clear and bright Its light nev - er fails

and the night was drear, But since Je - sus came bring-ing hope and cheer,
on His match-less grace, Look-ing up with joy on His smil - ing face,
with new rap - ture rings, For the gifts He sends comes on an - gels wings,
in the dark - est night, And the path I tread ev - er glows with light,

Chorus

The light of His love shin-eth in my soul. His love is bright-ly shin-ing

in my soul, Since the Lord in mer - cy cleansed and made me whole,

It lights the way from earth to heav'n above, This gold - en light of love.

No. 36 Going Home

Copyright, 1943, by Stamps-Baxter Music & Ptg. Co.

J. R. Baxter, Jr. in "Anchored Faith" W. J. Edwards

1. I have no a - bid - ing ci - ty but I seek a place a - bove, And I
2. I'm a pil-grim on a jour-ney to a bet- ter land than this, I am
3. Let me tar - ry in the vine-yard till He says it is e-nough, For that

know when Christ shall call me I'll a - rise; I'll be waft-ed on to glo - ry
striv - ing ev - 'ry day to win the prize; Here I bear a heav - y bur - den
crown-ing day my hun - gry spir - it cries; I will trav-el with my Mas-ter

D.S.—When my work on earth is fin-ished

to a port of peace and love,
but up there 'twill all be bliss, I am go - ing to my home in par - a-
tho the road be steep and rough,

and my tired feet cease to roam,

Fine Chorus

dise. Go - ing home, I'm go - ing home,
sweet par - a - dise. a-cross the Jor-dan to my long sought

D. S.

home, I am go - ing to my home be-yond the skies;
the star - ry skies;

No. 37 I'll See My Savior's Face

To the Baxter Quartet- L. W.

Copyright, 1943, by Stamps-Baxter Music & Ptg. Co.

L. W. in "Anchored Faith" Lester Williams

1. Some day I'll see..... my Sav-ior's face.....For this I know.....
2. Soon I shall cross..... the dark blue sea..... And Christ my Lord....
3. A few more days..... to toil and wait..... Till I ar - rive.....

I'm saved by grace;.....And when I reach..... that ci - ty fair.....
will pi - lot me; .....And when my ship ..... lands on that shore.....
at heaven's gate;.....I'll walk the streets.... of pur - est gold.....

:S: Fine Chorus

I know my Lord.....will meet me there..... Yes, when I lay
I'll be with Christ.....for ev - er more.... ..
With Christ my Lord.....who saved my soul..... Yes, when I

D.S.-With all the saints.... redeemed by grace.....

this ar-mor down, I'll wear a robe and shin-ing
lay this armor down, I'll wear a robe

D.S.

crown; O won't that be a hap - py place,
a shin-ing crown; O won't that be a hap - py place,

No. 38 He Took Away my Sadness

Copyright, 1943, by Stamps-Baxter Music & Ptg. Co.

Dr. Alfred Barratt in "Anchored Faith" W. Lee Higgins

1. The path I trod was drear - y, my heart was sick and sore, My
2. When shadows gath - er o'er me as on my way I go, My
3. He nev - er will for - sake me, un-worth - y tho I be, When

feet were tired and wea - ry, I wept as ne'er be - fore; But now the
Sav - ior goes be - fore me to ban - ish all my woe; His light of
trou- bles o - ver take me, His smil - ing face I see; I know that

D.S.—The clouds a-

skies are bright-er since Je - sus came to me, My heav - y load is
love is glow-ing all thru the day and night, The roy - al high-way
He will guide me to yon - der gold - en shore, What - ev - er may be-

bove are rift - ed and bright-er grows the way, My bur-den He has

Fine Chorus

light-er from sin He set me free.
show-ing, to guide my feet a - right. He took a - way my sad-ness, He
tide me till sor-rows are no more.

lift-ed, I'm sing - ing all the day.

D.S.

made my troubles cease, He filled my heart with gladness and gave me sweetest peace;

No. 39 The Middle Cross Was Mine

Copyright, 1943, by Stamps-Baxter Music & Ptg. Co.

A. L. C. in "Anchored Faith" Rev. A. L. Clanton

Slow

1. Up Calv'ry's slope our Savior went, Be-neath a cross His form bent low;
2. 'Twas not for His own crimes He died, He spoke no guile, He did no sin;
3. When all my la-bors here are done, I'll rise to dwell with Him for aye;

He reeled and fell, His strength was spent, O Lord di - vine, that cross was
He in my stead was cru - ci - fied, His life did give that I might
With rap-ture I shall look up - on His bless - ed face who took my

Chorus

mine, I know. The mid-dle cross was surely mine,
live a - gain.
place that day. The middle cross was surely mine,

For it was borne thru love di-vine; Such ag-o - ny
For it was borne Such ag-o - ny

belonged to me, He bore my loss, the middle cross was mine.
belonged to me, was surely mine.

No. 40 The Things the Lord Has Done for Me

Copyright, 1943, by Stamps-Baxter Music & Ptg. Co.

Dr. Alfred Barratt — in "Anchored Faith" — L. D. Huffstutler

1. My wea-ry soul.....was sad and low.....And burdened with.....
2. In drea-ry days..... of toil and strife.....I'll sing a song.....
3. When days of toil.....and strife are o'er.....And time and tide.....

its grief and woe,.....And now I want..... the world to know.....
where woes are rife..... I want to show..... to ev - 'ry life.....
shall be no more,.....I'll sing with saints.... on yon - der shore,.....

Chorus

The things the Lord has done for me.
The things the Lord has done for me. The things the

Lord has done for me I want to tell
The things the Lord has done for me I want to tell

on land and sea, Till all the world shall know and
on land and sea, Till all the world

The Things the Lord Has Done for Me

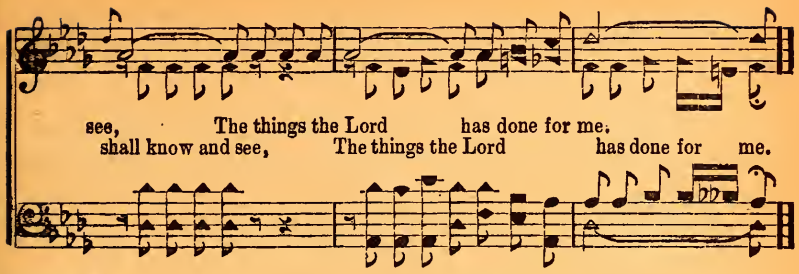

No. 41 In the Land of the Unsetting Sun

Copyright, 1943, by Stamps-Baxter Music & Ptg. Co.

J. R. V. in "Anchored Faith" J. R. Varner

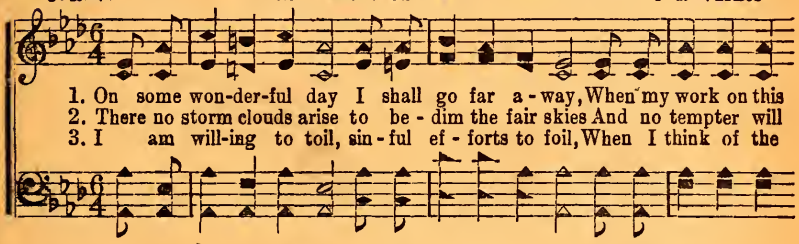

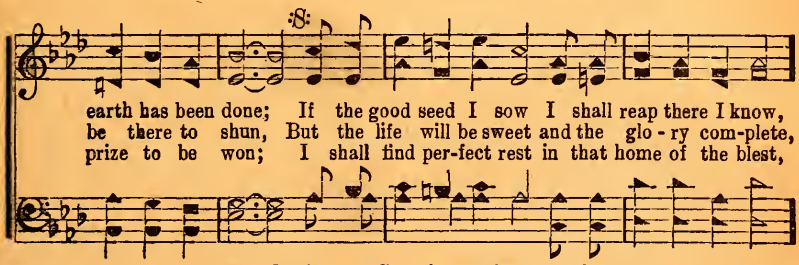

D.S.—God's own Son is the light and there cometh no night,

Fine Chorus

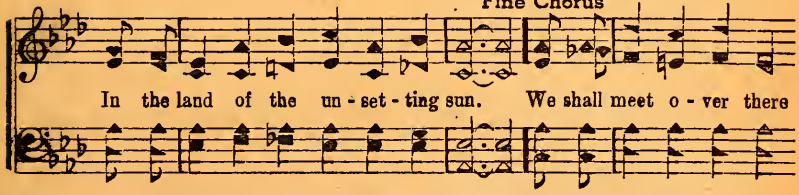

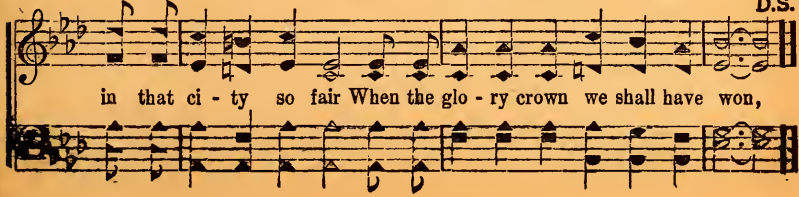

No. 42 Jesus Is Leading

Copyright, 1943, by Stamps-Baxter Music & Ptg. Co.
in "Anchored Faith"

L. G. P. Luther G. Presley

1. Won-der - ful the tho't it is to know, thru the drear-y shad-ows here be-
2. O - ver us the clouds may oft-en roll, shut-ting out the light from heav-en's
3. Yon - der where the sun will not go down, waiting is the spot-less robe and

low, Je - sus is lead-ing lead-ing all the way;
goal,
crown, Jesus is lead-ing all the way;

:S:

Thru the days of tur-moil and of strife, yon-der to a sweet-er bet - ter
When the stormy winds be - gin' to blow, to the Rock of A - ges we can
Glo - ry thru the a - ges it will be, tell me don't you want to go and

D. S.—Giving us pro - tec-tion day and night, knowing His di - rec-tion will be

Fine

life, Je - sus is lead-ing all the way.
go,
see? Je - sus is lead-ing yes, all the way.

right,

Chorus

Lead-ing on and on, wings of love are spread;
Je - sus is lead-ing and a - bove His

Jesus Is Leading

D. S.

Lead-ing on and on, like the Is - rael-ites were led;
Je - sus is Lead-ing just like the

No. 43 How I Love my Blessed Lord

Copyright, 1943, by Stamps-Baxter Music & Ptg. Co.

W. E. H. in "Anchored Faith" Walter E. Howell

1. As we trav - el to and fro in this wick-ed world be - low, How we
2. How I love my bless - ed Lord and re - ly up - on His word, Strength in

D.S.—Help me

need our Sav - ior's love, His sav - ing love; Mortal strength will not suf-fice,
faith I have no fear, no haunt-ing fear; Trust-ing Him when storms a - rise,

make His prais - es ring, His prais-es ring; I am hap - py as I go,

does not reach to par - a - dise, On - ly Christ can lead us home a-
prais - ing Him for sun - ny skies, He is with me thru each tri - al

sing - ing praise the world to show How I love my bless - ed Lord and

Fine Chorus

D.S.

bove, safe home a-bove. How I love my blessed Lord and King,
here, each tri - al here. my King e-ter-nal,

King, my Sav-ior King.

No. 44 Memory Hall

Copyright, 1943, by Stamps-Baxter Music & Ptg. Co.

B. B. Edmiaston in "Anchored Faith" V. O. Fessett

1. To the pleas-ant Hall of Mem-o - ry Oft I drift in dreams;
2. One by one they crossed the great divide, Where the shadows fall;
3. It will not be long till I shall go, An-swer to their call;

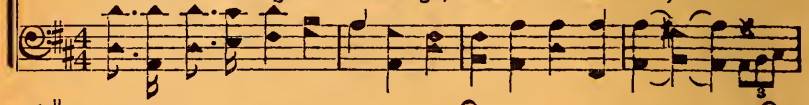

Friends of oth - er days come back to me, Where the love light gleams.
But it seems that they are by my side, Here in Mem-'ry Hall.
Sweet re - al - i - ty I then shall know, In God's Mem-'ry Hall.

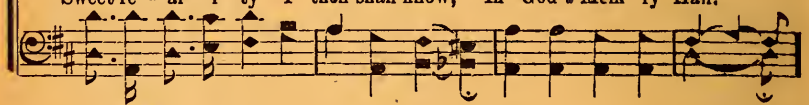

Chorus

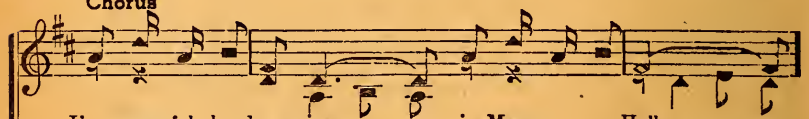

I'm peace-ful - ly dream-ing in Mem - o - ry Hall,
Dream-ing at will, Mem-'ry Hall,

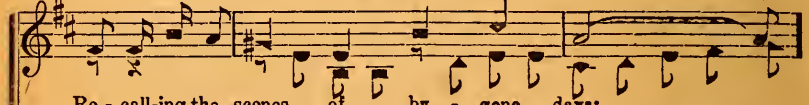

Re - call-ing the scenes of by - gone days;
Re - call-ing the by-gone days, sweet by-gone days;

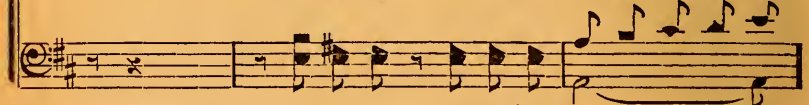

Love's ten - der light gleam-ing seems gen - tly to fall,
Gleam-ing so still, seems to fall,

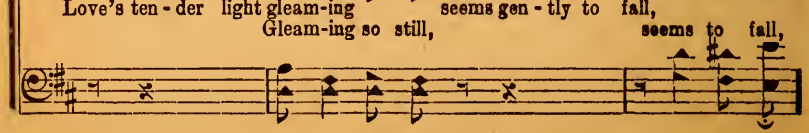

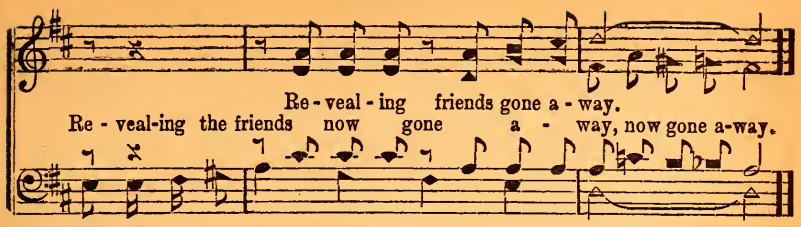

No. 45 Sing Out the Story

Copyright, 1943, by Stamps-Baxter Music & Ptg. Co.

G. D. McN. in "Anchored Faith" G. D. McNair

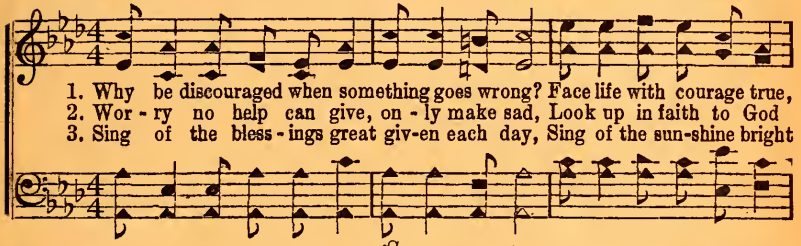

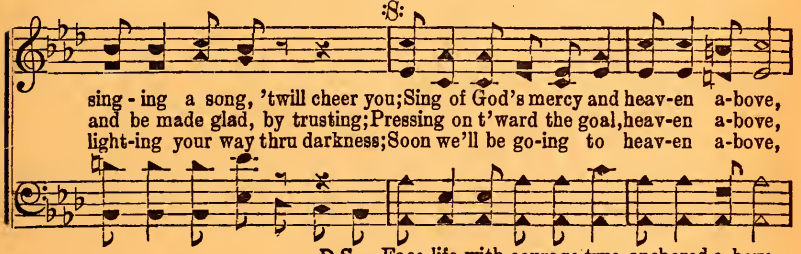

Fine Chorus

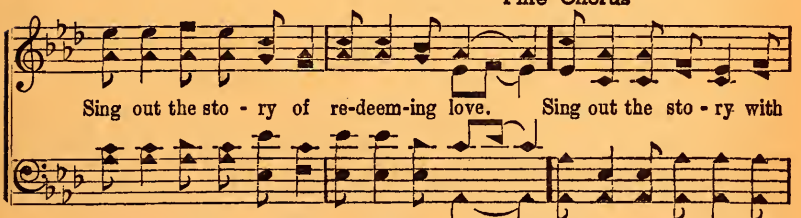

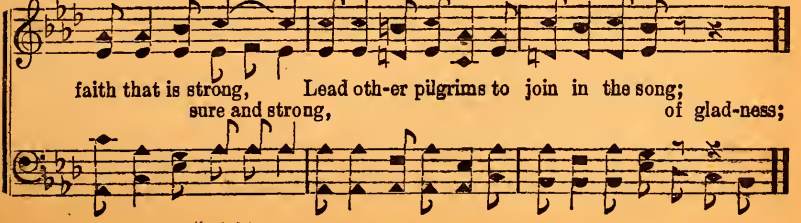

No. 46 He's Coming Back Again

Copyright, 1943, by Stamps-Baxter Music & Ptg. Co.

R. W. P. in "Anchored Faith" Roy W. Porter

1. I've read the gos-pel sto-ry, how Je-sus came from glo-ry,
2. O how my heart is yearn-ing the Sav-ior's glad re-turn-ing,
3. O broth-er, will you meet Him, with glad-ness can you greet Him,

And on..... the cross.... was cru-ci-fied; His bless-ed side was
When on..... this earth.... no more I'll roam; To glo-ry I'll go
When He.....shall come.... to earth a-gain? O will you shout the

riv-en that we might be for-giv-en, To save.....the world.....our
sweeping, in His e-ter-nal keeping, To dwell..... up there..... in
sto-ry and greet the King of glo-ry, O will.....your soul..... be

Chorus

Sav-ior died. He's coming back a-gain some hap-py day,
that bright home.
free from stain? com-ing back a-gain, glad and hap-py day,

When time on earth shall be no more; He'll take His children
When time on earth take His

He's Coming Back Again

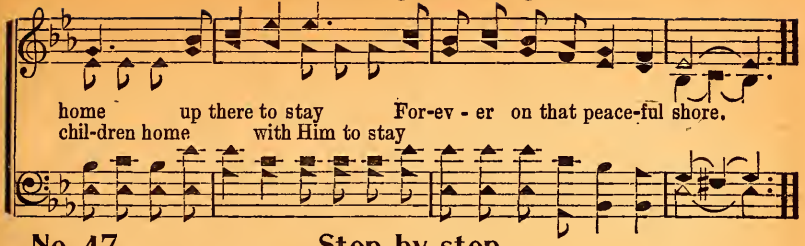

No. 47 Step by step

Copyright, 1943, by Stamps-Baxter Music & Ptg. Co.

Mrs. E. S. G. in "Anchored Faith" Mrs. Emma Stogsdill Gregg

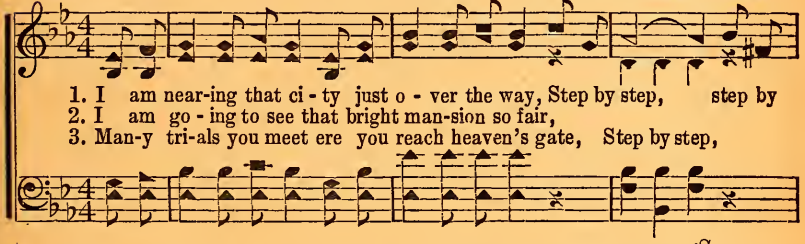

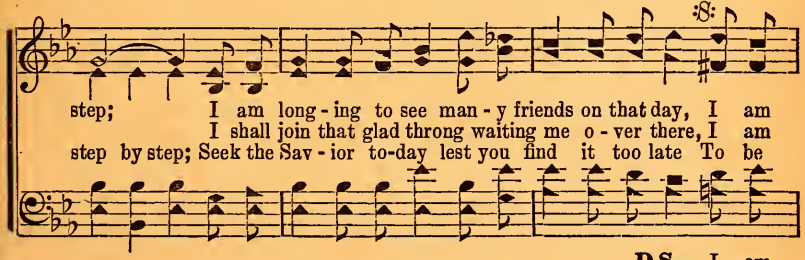

D.S.— I am

Fine Chorus

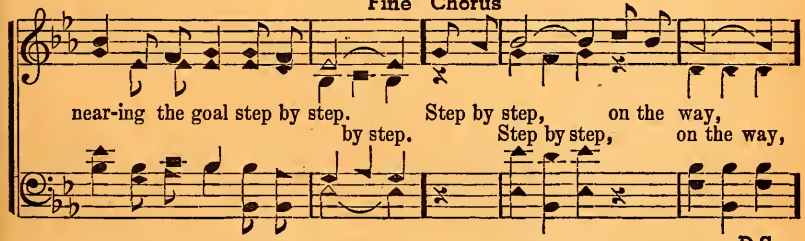

D.S.

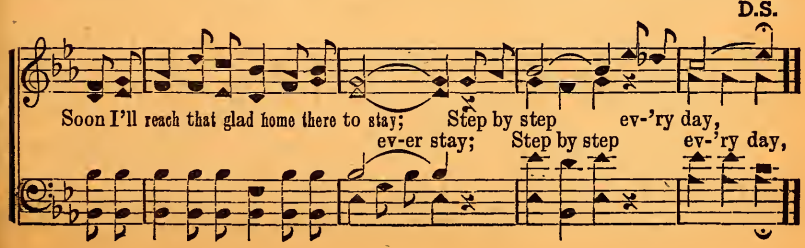

No. 48 He Is Always There

Copyright, 1943, by Stamps-Baxter Music & Ptg. Co.

B. B. Edmiaston in "Anchored Faith" Homer F. Morris

1. In the qui - e - tude of home and in the nois - y throng, A - down the
2. In the church where peo-ple meet to praise His ho - ly name, In ev - 'ry
3. Out up - on the crim-son fields of bat-tle, where men die, Be - side the

coun - try lane and on the bus - y street, Christ the Lord is ev - er
lone - some out-post o'er the whole world wide; Where the sob-bing heart is
trust - ing ones who dare to shield the right, Thru the eye of faith that's

pres-ent, view-ing right and wrong, The heart that knows Him ev-'ry-where the
breaking 'neath its load of shame, He's pres - ent and in-vit - ing in Him
an-chored far a - bove the sky, We see His bless-ed form in robe of

Chorus

Lord may greet. He is there, we know,
to con - fide.
spot-less white. Jesus is there, we know, to help us, Je-sus is there, we know, His

Grace with us to share; Where
won-der-ful grace to share, wonderful grace to share; His true children go,

He Is Always There

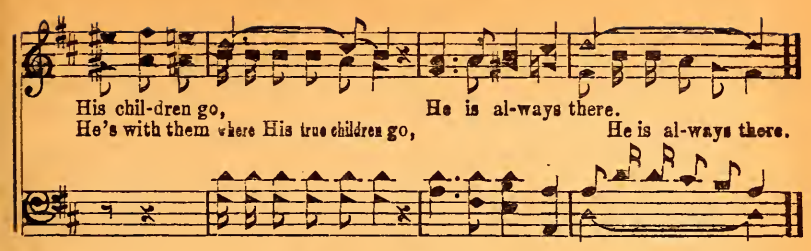

No. 49 He Said He Would Come

Copyright, 1943, by Stamps-Baxter Music & Ptg. Co.

M. H. McK. in "Anchored Faith" M. H. McKee

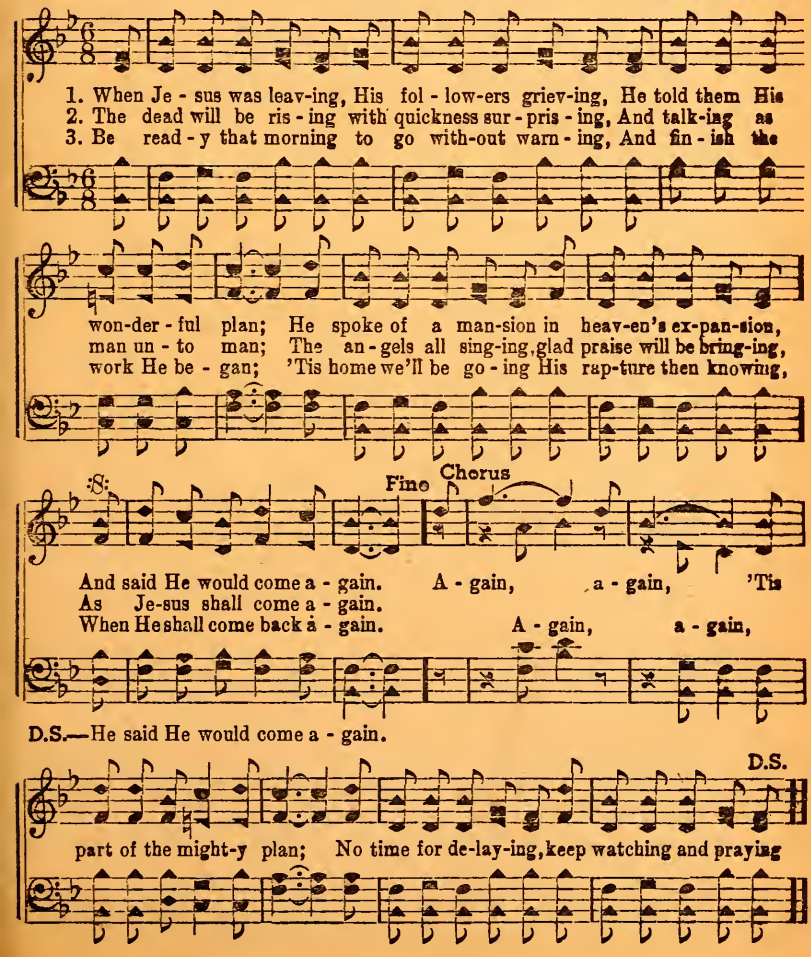

No. 50 I'll Say Good-by to This Old World

Copyright, 1943, by Stamps-Baxter Music & Ptg. Co.

Luther G. Presley, Sug. E. W. in "Anchored Faith" Eugene Wright

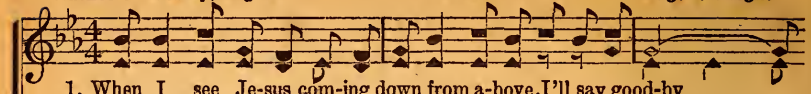

1. When I see Je-sus com-ing down from a-bove, I'll say good-by
2. When men are cry-ing for the mountains to fall, I'll say good - by
3. When that bright ci-ty in its beau-ty I see, I'll say good-by

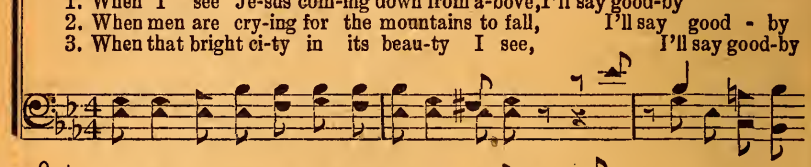

to this world; When I go high - er on the
To hide them from the Sav - ior
to this world for-ev - er; When ho - ly an - gels shall come

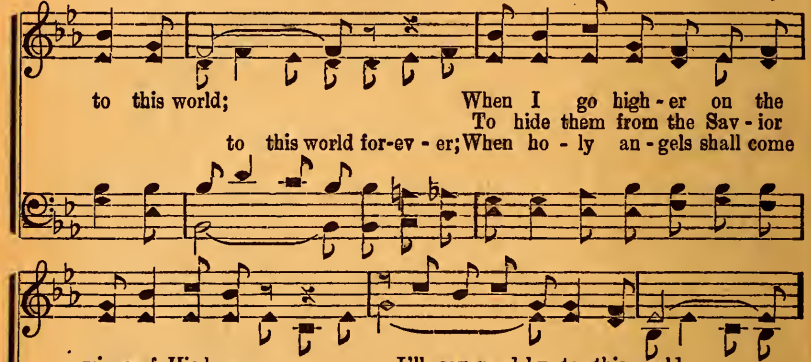

wings of His love, I'll say good-by to this world.
when He shall call, I'll say good-by.....
down af - ter me, I'll say good-by to this world.

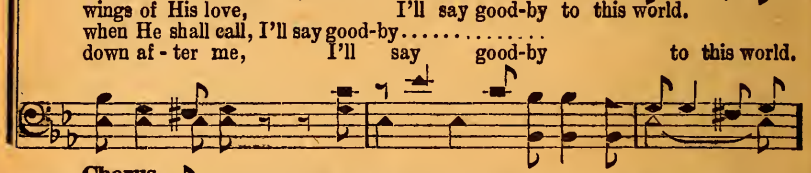

Chorus

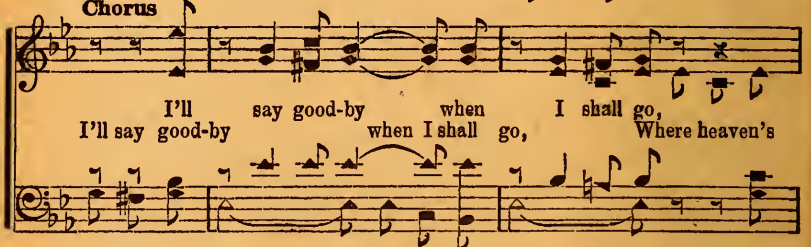

I'll say good-by when I shall go,
I'll say good-by when I shall go, Where heaven's

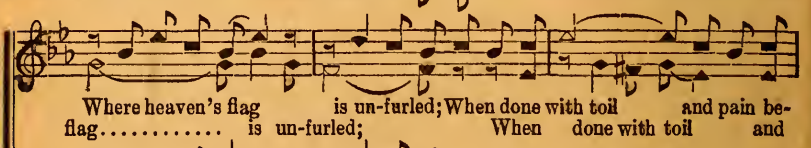

Where heaven's flag is un-furled; When done with toil and pain be-
flag..... is un-furled; When done with toil and

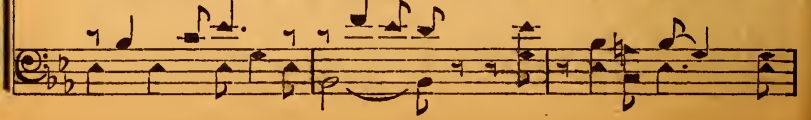

I'll Say Good-by to This Old World

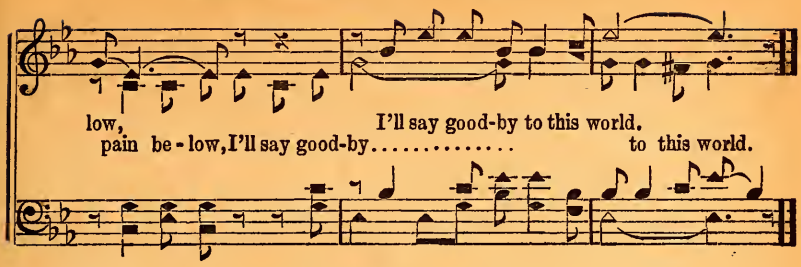

No. 51 Be True to the Lord

Copyright, 1943, by Stamps-Baxter Music & Ptg. Co.

P. C. in "Anchored Faith" Priscilla Crouse

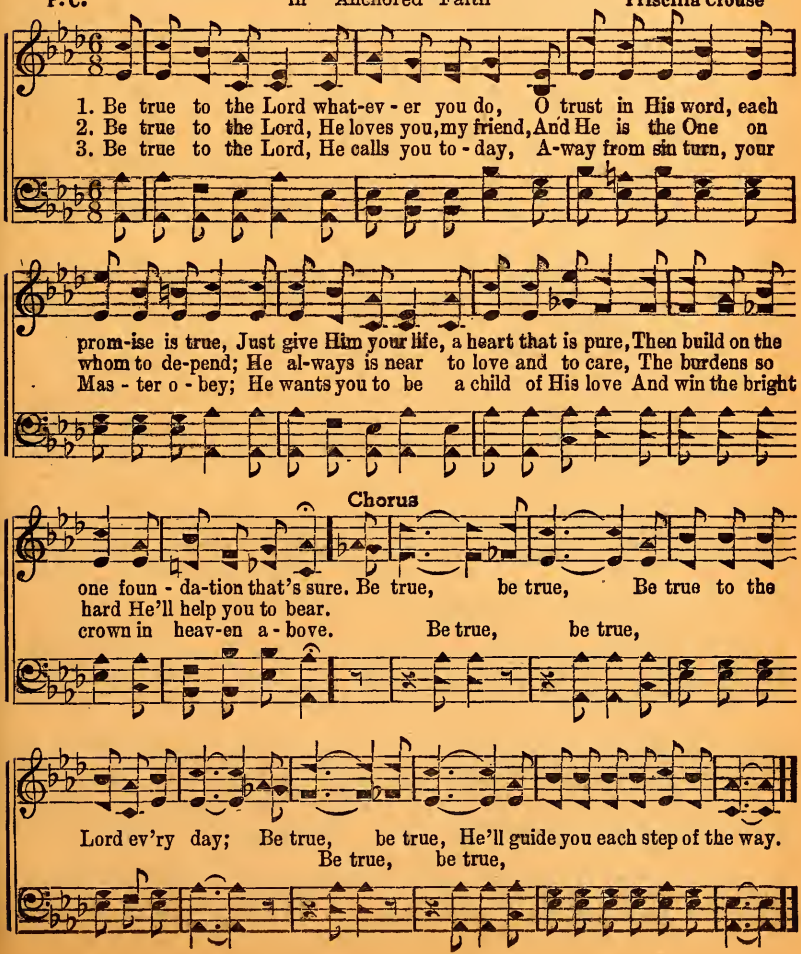

No. 52 When I Read of the Promises

Copyright, 1943, by Stamps-Baxter Music & Ptg. Co.

J. R. Baxter, Jr. in "Anchored Faith" Authur R. Vaughan

1. Ev - 'ry prom - ise that I read in the Bi - ble I heed, They are
2. Ev - 'ry page is filled with hope, so no long - er I grope, He re-
3. As I read I try to learn of the joys that I yearn And I

old but they ev - er are new, are new; I find par - don for my
veals just e - nough to my view, my view; When the path seems rough and
pray Him to car - ry me thru, safe thru; And I know if I o-

sin and a life-crown to win,
dim I stay clos - er to Him, I be - lieve ev - 'ry prom-ise is
bey He will own me that day,

Chorus

true. When I read of the prom-is - es found in His word, How my
so true.

fond heart so strange-ly is stirred; Ev-'ry prom - ise is true, what He
'tis stirred;

When I Read of the Promises

said He will do I be-lieve all I read in His word.
ho-ly word.

No. 53 We'll Be Singing at Home

Copyright, 1943, by Stamps-Baxter Music & Ptg. Co.

M. H. McK. in "Anchored Faith" M. H. McKee

1. When our la-bor shall end we shall homeward as-cend, And as-sem-ble 'neath
2. Rap-ture there will re-pay all the toil of the way, As we gath-er there
3. There our Sav-ior we'll meet, cast-ing crowns at His feet, And shall hear Him re-

heav-en's dome; With the loved ones to meet and each oth-er to greet, We'll be
friend with friend; Pain and sorrow all past we'll be hap-py at last, As our
peat "well done;" In the light of His smile we shall dwell all the while, As the

D.S.—We'll be

Fine Chorus

sing-ing at home, sweet home. We'll be singing at home, sweet home, And we
voic-es in an-thems blend.
un-end-ing a-ges run. sweet home,

sing-ing at home, sweet home.

D.S.

nev-er a-gain shall roam; With the ransomed to be ev-er hap-py and free,
sad-ly roam;

No. 54 Just What He Said He'll Do

Copyright, 1943, by Stamps-Baxter Music & Ptg. Co.

L. W. in "Anchored Faith" Laurence Wilson

1. Je - sus said I'll go and pre - pare for you a place, Just what He said He'll do; I will come a-gain for the faith-ful saved by grace, Just what He said He'll do. Just what He said I know He'll do, I'll go pre-pare a place for you; I'll come a - gain for all the heav'nly place for you; I'll come a - gain for

2. He has promised that we His glo - ry may be - hold, Just what He said He would walk with us down the streets of shining gold, Just what He said Just what He said I know He'll do, Yes, I will go pre- pare a place for you; I'll come a - gain

Chorus

Just what He said I know He'll do, I'll go pre - pare a place for you; I'll come a - gain

Just What He Said He'll Do

true, Just what He said I know He'll do.
for all the true, Just what He said I know He'll do.

all the true, Just what He said I know He'll do.

No. 55 Glimbing to Glory Land

Copyright, 1943, by Stamps-Baxter Music & Ptg. Co.

Martha Parker in "Anchored Faith" B. B. Edmiaston

1. 'Mid the pain and strife of this toil-some life, I must fol-low the
2. I must work each day, on the up-ward way I must plod thru the
3. When my task is done and the crown is won, I shall dwell with the

:S:

crim-son strand; Thru earth's lit-tle while, to the last long mile, I am
burn-ing sand; Christ will lead me on, thru the night to dawn, I am
an-gel band; Free from pain and care, I'll be hap-py there, I am

D.S.—High-er day by day, brighter grows the way, I am

Fine Chorus

climb-ing to glo-ry land. I am climb-ing to glo-ry
I am climb-ing, climbing, climbing up to

climb-ing to glo-ry land.

D.S.

land, To glo-ry land, fair glo-ry land;
glo-ry land, I'm climbing up to glo-ry land;

No. 56 Immanuel the Wonderful

Copyright, 1943, by Stamps-Baxter Music & Ptg. Co.

B. B. Edmiaston in "Anchored Faith" W. M. DeVaughan

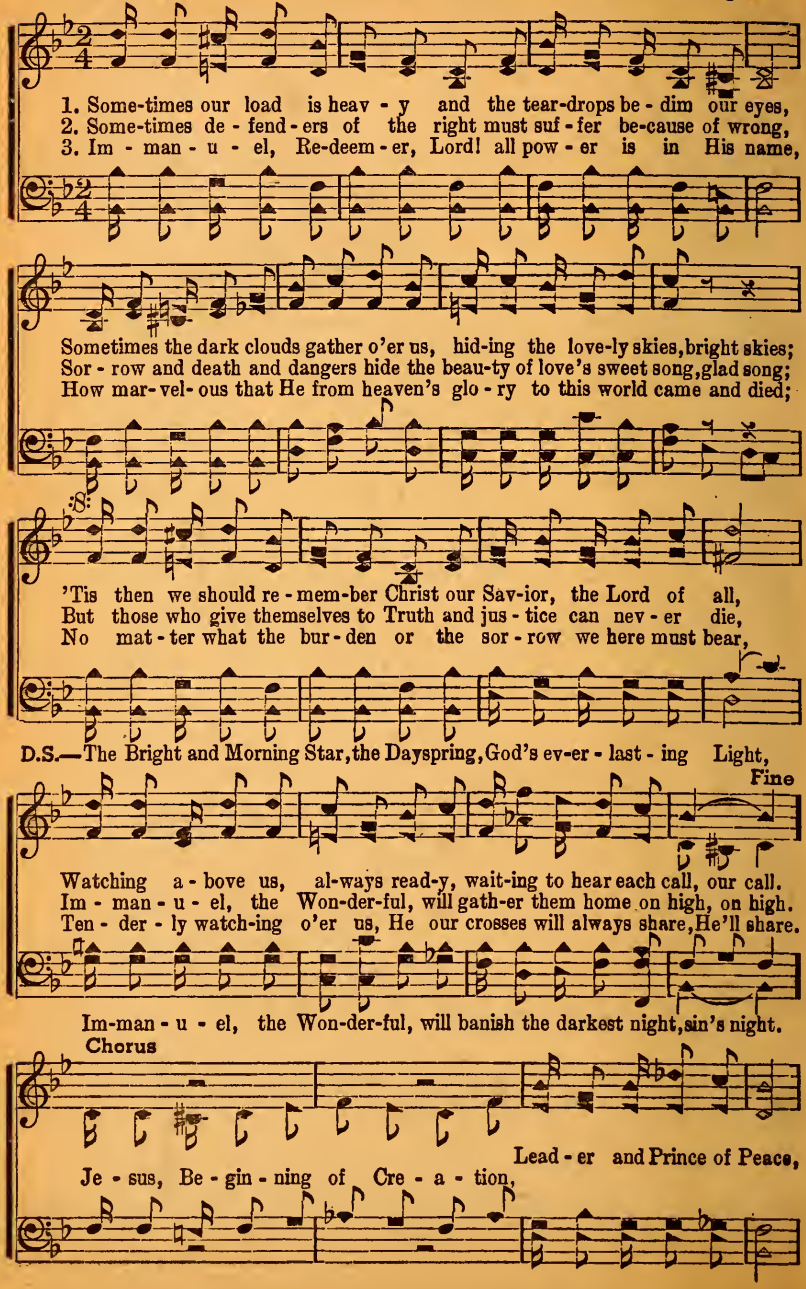

Immanuel the Wonderful

D.S.

His name shall nev-er cease;
Au-thor and Cap-tain of Sal - va-tion; nev - er cease;

No. 57 Others are Looking at You

Copyright, 1943, by Stamps-Baxter Music & Ptg. Co.

Dr. Alfred Barratt in "Anchored Faith" L. D. Huffstutler

1. Trust in the Sav-ior as on-ward you go, In - to your heart let His
2. Be not dis - cour-aged thru sun-shine or rain, Noth-ing is done for the
3. Keep up your cour-age when en - e-mies throng, Nev - er sub - mit to the

love free - ly flow, Keep your life clean and your soul white as snow,
Sav - ior in vain, Ev - er be faith - ful in pleas - ure or pain,
things that are wrong, Live for the Sav - ior cour - age - ous and strong,

Chorus

Oth - ers are look - ing at you. Yes, oth - ers are look - ing Each

mo-ment at you, Be true to the Sav-ior What ev - er you do.

No. 58 He Is Our Strength and Song

Copyright, 1943, by Stamps-Baxter Music & Ptg. Co.

B. B. E. in "Anchored Faith" B. B. Edmiaston

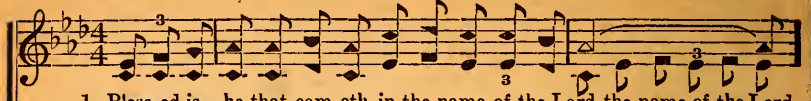

1. Bless-ed is he that com-eth in the name of the Lord, the name of the Lord,
2. Let us praise Him, His mercy kind for - ev - er en-dures; for - ev - er en-dures,
3. O let them now who fear the Lord His mercy pro-claim, His mer-cy proclaim,

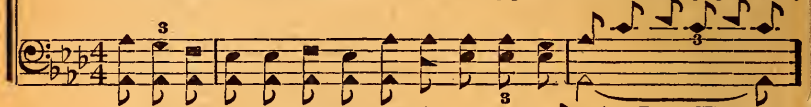

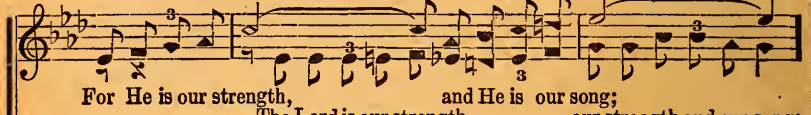

For He is our strength, and He is our song;
The Lord is our strength our strength and our song;

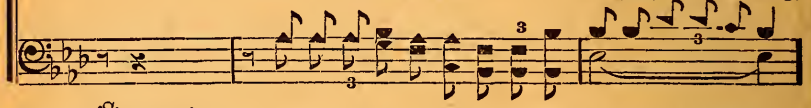

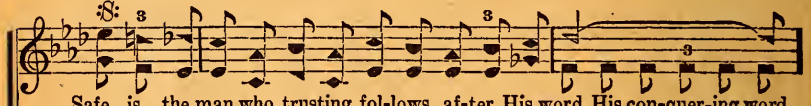

Safe is the man who, trusting, fol-lows af-ter His word, His con-quer-ing word,
Vic - t'ry un - to those who o - bey He ev - er as-sures, He ev - er as-sures,
Bow down be-fore Him, giv-ing hon-or to His great name, yes, to His great name,

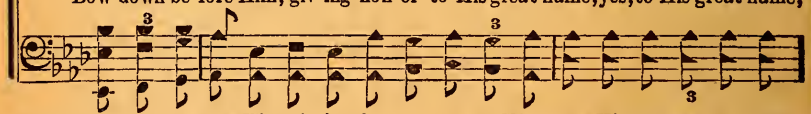

D.S.—Bow down before Him, giv-ing hon-or un - to His name, His won-der-ful name,

Fine

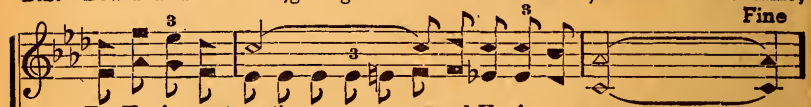

For He is our strength, and He is our song.
The Lord is our strength our strength and our song.

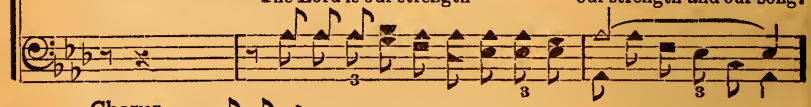

Chorus

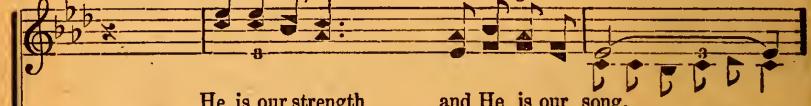

He is our strength and He is our song,
He is our strength, He is our strength the Lord is our song,

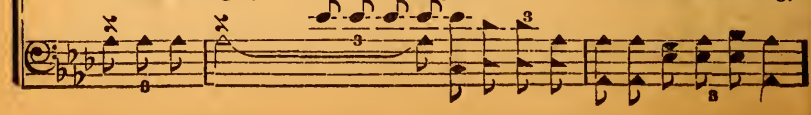

He Is Our Strength and Song

D.S.

Prais-es to Him for-ev - er be-long;
Prais-es to Him prais-es to Him for - ev - er be-long;

No. 59 Glory Bells Ring On and On

Copyright, 1943, by Stamps-Baxter Music & Ptg. Co.

R. H. C. in "Anchored Faith" Rev. R. H. Cunningham

1. Glo - ry bells ring out your song of hope and cheer, Till the bless - ed day shall
2. I shall sing with glad-ness all a - long the way,
3. Glo - ry bells ring on and fill the earth and sea, promised

dawn; To the souls now burdened with a load of fear,
For your mu - sic came in - to my soul to stay, Glo - ry
day shall dawn; Till the Lord shall come and set the cap-tives free,

Fine Chorus

bells ring on and on. Glo-ry bells ring on and on
ring on. Glo-ry bells ring on and on Till the

D.S.

Till the shad - ows all are gone, Till the trumpet sounds and earth with joy abounds,
shad - ows all are gone,

No. 60

Sing a Song

Copyright, 1943, by Stamps-Baxter Music & Ptg. Co.

G. T. S. in "Anchored Faith" G. T. Speer

1. Let us sing the praise of Je - sus while we jour - ney here be - low,
2. Man - y souls have been made hap-py, go - ing to that home a-bove,
3. Sin - ner friend when you are sad and ev - 'ry-thing is go - ing wrong,

Spread - ing joy and hap - pi - ness wher-e'er we go;
While the choir would sing a song of hope and love;
Come to Je - sus, trust His love and sing a song;

Trust the Lord and sing and pray and nev - er let old Sa - tan in,
It would bring such peace and joy, no mor-tal tongue could ev - er tell,
It will drive a - way your sad - ness, hap-pi - ness and joy will bring,

:S: Fine

Sing a song and trust the Lord and we shall win.
With the throng now sing a song, His prais - es swell.
Sing a song, a cheer - ful song, make prais - es ring.

D.S.—Put your trust in Christ the Lord and sing a song.

Chorus

When your soul is bur - dened down with Trou-ble, pain and grief,

Sing a Song

When it seems that there is noth - ing, That will give re - lief;

When the road to heav-en seems so Lone - ly, steep and long,

D.S.

No. 61 He Will Lead Us

Copyright, 1948, by Stamps-Baxter Music & Ptg. Co.

Mrs. Emma Mayhall in "Anchored Faith" Dr. G. D. Ross & E. M.

1. When the way seems dark and dreary And our steps are growing slow, We should
2. As we trav-el down life's pathway, Till we reach our journey's end; Je - sus
3. When we dwell in that great ci - ty, There to sit at Je - sus' feet, Shar-ing

:S: Fine Chorus

put our trust in Je-sus, Let Him show us where to go.
will be ev - er near us, He is al-ways our best friend. He will lead us, gen-tly
all His matchless glo-ry, Then our joy will be com-plete.

D.S.—To that bright and hap-py land.

D.S.

lead us, While we hold to His dear hand; He will lead us by His pow - er

No. 62 With Joy I Sing He Is my King

Copyright, 1943, by Stamps-Baxter Music & Ptg. Co.

P. B. S. in "Anchored Faith" P. B. Shaw

1. Since I crowned my Sav-ior as the bless-ed Lord of all, With joy I
2. Since I read the sto - ry and al - le - giance to Him gave,
3. On the judg-ment morn-ing I shall meet Him face to face,

sing He is my King; I am win-ning
Giv-ing Him the
With joy I sing He is my King e-ternal; Crowns my brow a-

fa - vor as I heed His loving call; With joy I sing He is my
glo - ry, trusting Him my soul to save,
dorning, pleading naught but saving grace, With joy I sing.....

Chorus

King. With joy I sing
my Lord and King. With joy I sing He is my

He is my King, This mel - o - dy
King, This mel - o - dy He gave to

With Joy I Sing He Is my King

Je - sus gave to me; Sun to bright-ly shine
me; It makes the to know that

He is tru - ly mine, Now I sing He is my King.
With joy I sing..... my Lord and King.

No. 63 What Do the Flowers Say?

FUNERAL

Copyright, 1943, by Stamps-Baxter Music & Ptg. Co.

J. B. C. in "Anchored Faith" J. B. Coats

1. God knows our weakness, when death comes along, He sees the tears that fall,
2. There is a sweet calm that covers the soul, Sent from our Lord so true,
3. If you are lost as you gaze on the face, When it lies cold in death;

:S: Fine

But there's a fragrance that lin-gers so near, Ros-es that bloom for all.
Speak-ing a message more ten-der than words, Child, peace be unto you.
Think of your journey, don't wait till too late, Trust not the dy - ing breath.

D.S.—Christians will gather in heav-en to stay, That's what the flowers say.

Chorus D. S.

Lis - ten what flowers say When our friends pass away,
What do the flowers say When our friends pass a-way?

No. 64 I'm Fully Trusting

Copyright, 1943, by Stamps-Baxter Music & Ptg. Co.
in "Anchored Faith"

J. L. S. John L. Shrader

1. The lov - ing Fa-ther promised to hear me when I pray, If I would
2. I soon shall leave this re - gion and fly a - way to rest, I'll live for-
3. O what a great re - un - ion up yon - der by and by, When all the

ful - ly trust Him a - long the homeward way; I'll fol - low where He
ev - er yon - der with all the good and blest; I'll see my dar - ling
saints shall gath-er at home be-yond the sky; I'll see my bless-ed

leads me, for right I'll bravely stand, Till I shall cross the Jor-dan to
moth-er when I shall cross the tide, I'll dwell with her for - ev - er on
Sav - ior and all the saints of old, In that e - ter - nal ci - ty with

Chorus

Ca - naan's happy land. I'm ful - ly trust - -
Ca - naan's happy side.
streets of pur-est gold. I'm ful - ly trust - - - - ing Christ my

- - ing Christ my King, Of His great love I'll tell and sing;
Lord and King, Of His great love..... I'll tell and

I'm Fully Trusting

My hom-ing time is draw-ing near,
sing; My hom-ing time..... ..... is draw - ing ver - y near,

When comes the end I'll have no fear,
When comes the end..... I'll have no fear.

No. 65 It's Dawn

Copyright, 1943, by Stamps-Baxter Music & Ptg. Co.

G. S. W. in "Anchored Faith" Gladys Sanborn Wagoner

1. My day of life has just be-gun, It's dawn with - in my soul; So
2. My day of life is filled with joy, There's peace within my breast; His
3. My day of life is filled with love, He's shown to me the way; He

:S: Fine Chorus

bright and shining is the sun Since Je - sus made me whole. It's dawn, it's
words of love all fears destroy, He gives me per-fect rest.
guides me from His throne above, O glad and joy-ous day. It's dawn,

D.S.—Since Je - sus came to reign.

D. S.

dawn, My heart sings a glad re - frain, The darksome night has turned to light,
it's dawn,

No. 66 O What a Change

Copyright, 1943, by Stamps-Baxter Music & Ptg. Co.

C. E. M. in "Anchored Faith" Chas. E. Moody

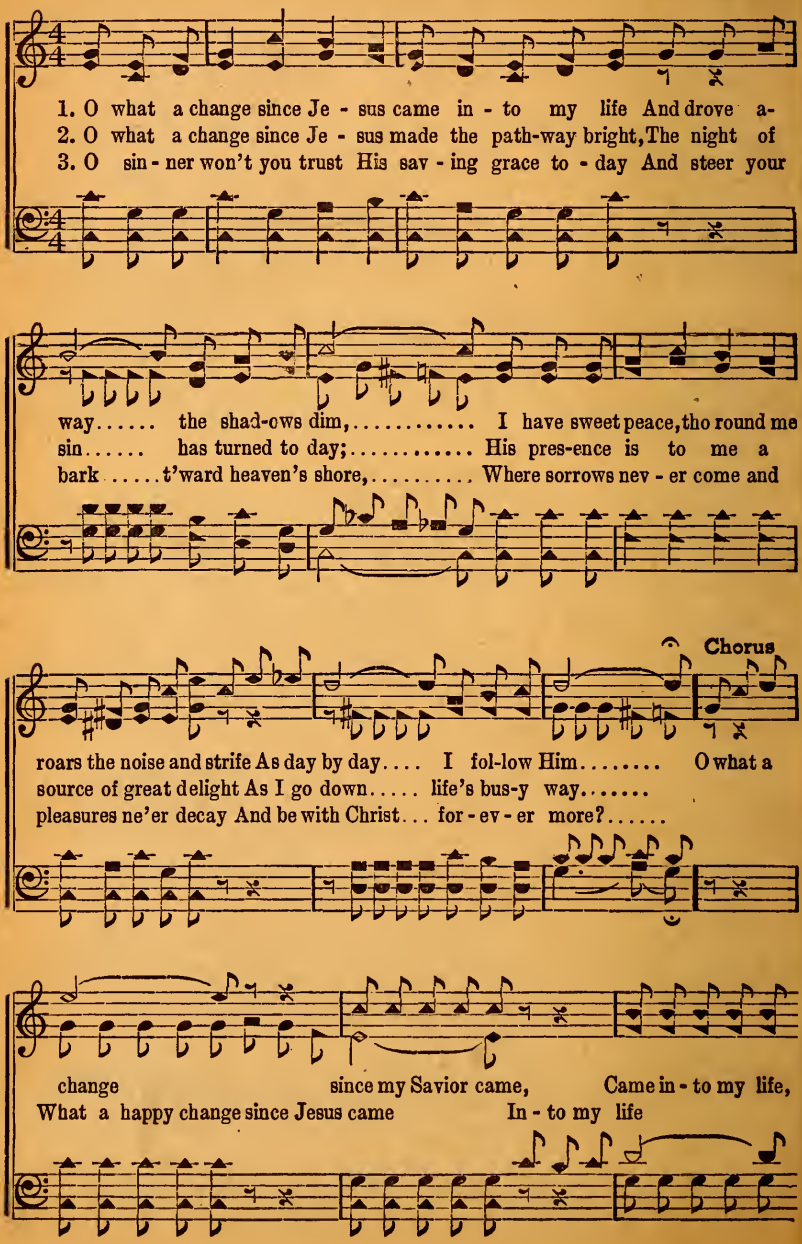

O What a Change

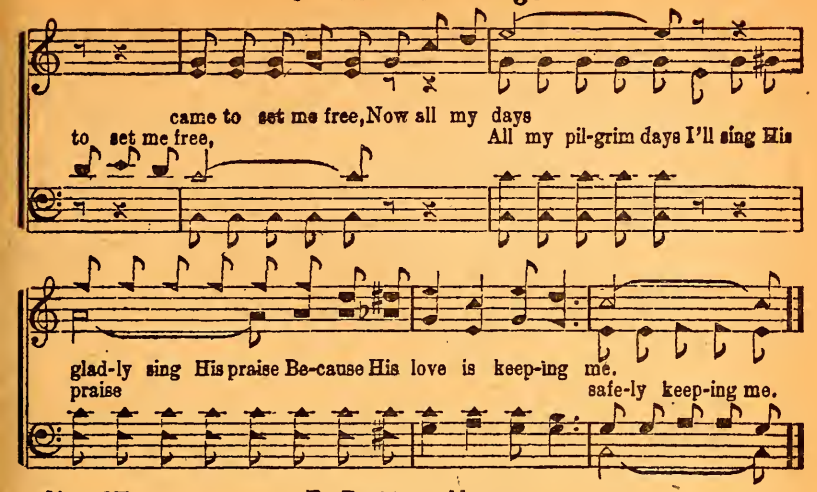

No. 67 A Better Home

Copyright, 1943, by Stamps-Baxter Music & Ptg. Co.

Pat Stinson in "Anchored Faith" Mrs. J. S. McGaughey

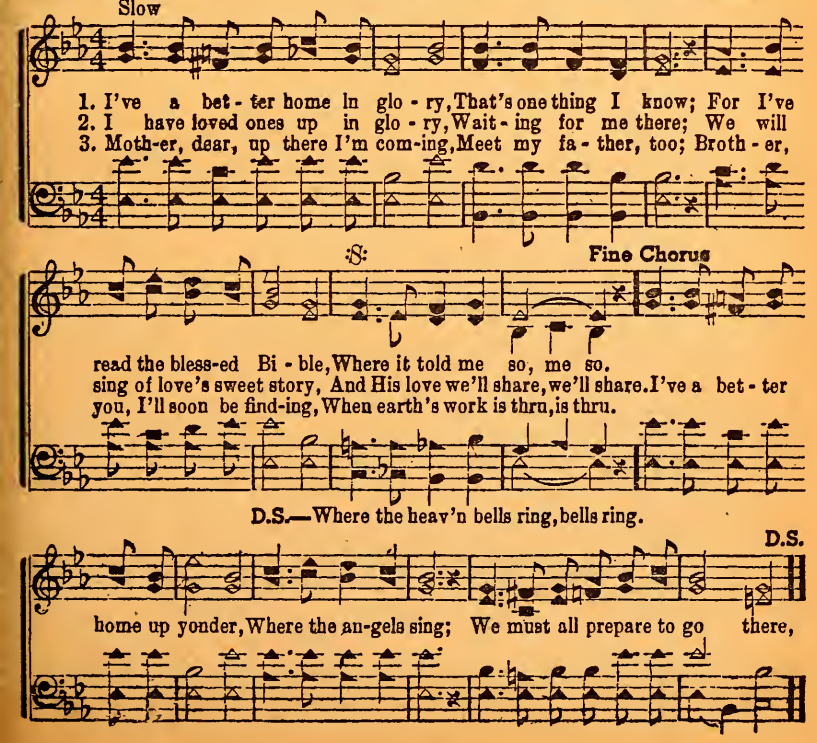

No. 68 We'll Go Sailing to Paradise

Copyright, 1943, by Stamps-Baxter Music & Ptg. Co.

B. B. Edmiaston in "Anchored Faith" James H. Chandler

1. As we la - bor here a - mid the dis - ap-point-ing scenes of life, Sor-row's tear drops be-dim our eyes, as hopes are bro-ken; But we have the blest as-sur-ance that when ends this earthly strife,
2. Here we're some-times made to suffer and to loved ones say fare-well, Oft is bro-ken sweet friendship's ties, by sep - a - ra-tion; But a - wait-ing us is joy be-yond the pow'r of tongue to tell, We'll go sail - ing to par - a-dise.
3. Glo - ry be to God who gave His Son our dy - ing souls to save, And in tri-umph o'er death to rise in might and pow-er; In the dawn-ing of the morning He will call us from the grave,

Chorus

When dawns the morn - ing bright and sweet par-a - dise.
Morn-ing bright, morning bright drives the night a-way, We'll hear the call, A-wake! and Hear the call to a-wake

We'll Go Sailing to Paradise

greet E - ter - nal Day; With bodies glo - ri - fied, the
Glo - ri-fied, glo - ri-fied,

dead in Christ shall rise, And go sail - ing to par - a - dise.
sweet par - a - dise.

No. 69 The Harvest Will Come

Copyright, 1943, by Stamps-Baxter Music & Ptg. Co.

Dr. Alfred Barratt in "Anchored Faith" W. Lee Higgins

1. Some day we shall reap what we have sown, In the moments of weal or woe,
2. Some day all our deeds of right and wrong And our ac-tions a-long life's way
3. Some day we shall stand be-fore the throne In the presence of Christ our King,

:S: Fine

The wheat and the tares to geth - er grown Will be gathered at last, we know.
Shall all be portrayed in one great throng, Just as clear as the light of day.
With oth-ers to reap what we have sown, As our trophies to Him we bring.

D.S.-May fruits that we bring to Christ the King, Be ac-cept-ed by Him that day.

Chorus D.S.

Some day, some day, The har - vest will come some day;
Some day, some day,

No. 70 I Want to be Ready

Copyright, 1943, by Stamps-Baxter Music & Ptg. Co.

B. I. C. in "Anchored Faith" B. I. Cline

1. When I hear the trump-et sounding and the dead shall rise,
2. What a day of great re-joic-ing for the saved by grace, I want to be
3. When the saved of earth shall gather on the oth-er side,

Want to be read-y on that day;
read-y hap-py day, in the morn-ing;

:S:

When the saints are gathered to their home be-yond the skies,
We shall see our Lord de-scend-ing, look up-on His face,
Ev-'ry bod-y sing-ing prais-es, heaven's gates swing wide, I want to be

Fine Chorus

Want to be read-y on that day.
read-y, great e-vent-ful day. I want to be

I want to be read-y when He calls for me to go To join the
read-y when Je-sus calls for me to go,

I Want to be Ready

friends o - ver yon-der that I used to know,
Man - y friends so fond-ly here I used to

Man - y friends o - ver yon-der that I used to know,

D.S.

I want to live on the hills of glo - ry there for - ev - er more to stay

No. 71 God's Grace

Copyright, 1943, by Stamps-Baxter Music & Ptg. Co.
in "Anchored Faith"

T. H. S. Thurman H. Smith

1. I shall not want, my Sav-ior lead - eth me, my Sav - ior, He'll guide me
2. He'll bless my soul and lead in paths of right, I love Him, I shall for
3. He doth pre-pare a ta - ble for my soul, He feeds me, He fills my

CHO.-God's grace and love de-scend-ing from a-bove, from heav-en, Re - veals the

to the pas-tures green, pastures green; He lead - eth me by wa - ters
ev - er praise His name, praise His name; Yea tho I walk in shad-owed
cup, it run-neth o'er, run-neth o'er; His ten - der love will keep me

won-drous glo-ry way, glo - ry way; If I am true the earth-ly

cool and still, He lead-eth, Up-on His arm in faith I lean, safe-ly lean.
val - ley drear, in shadows, I'm trusting Him who for me came, for me came.
all the way, He'll keep me, Guiding me home to heaven's shore, heaven's shore.

jour-ney thru, He promised He'll take me home some happy day, hap-py day.

No. 72 I'll Keep Traveling On

Copyright, 1943, by Stamps-Baxter Music & Ptg. Co.

E. W. in "Anchored Faith" Eugene Wright

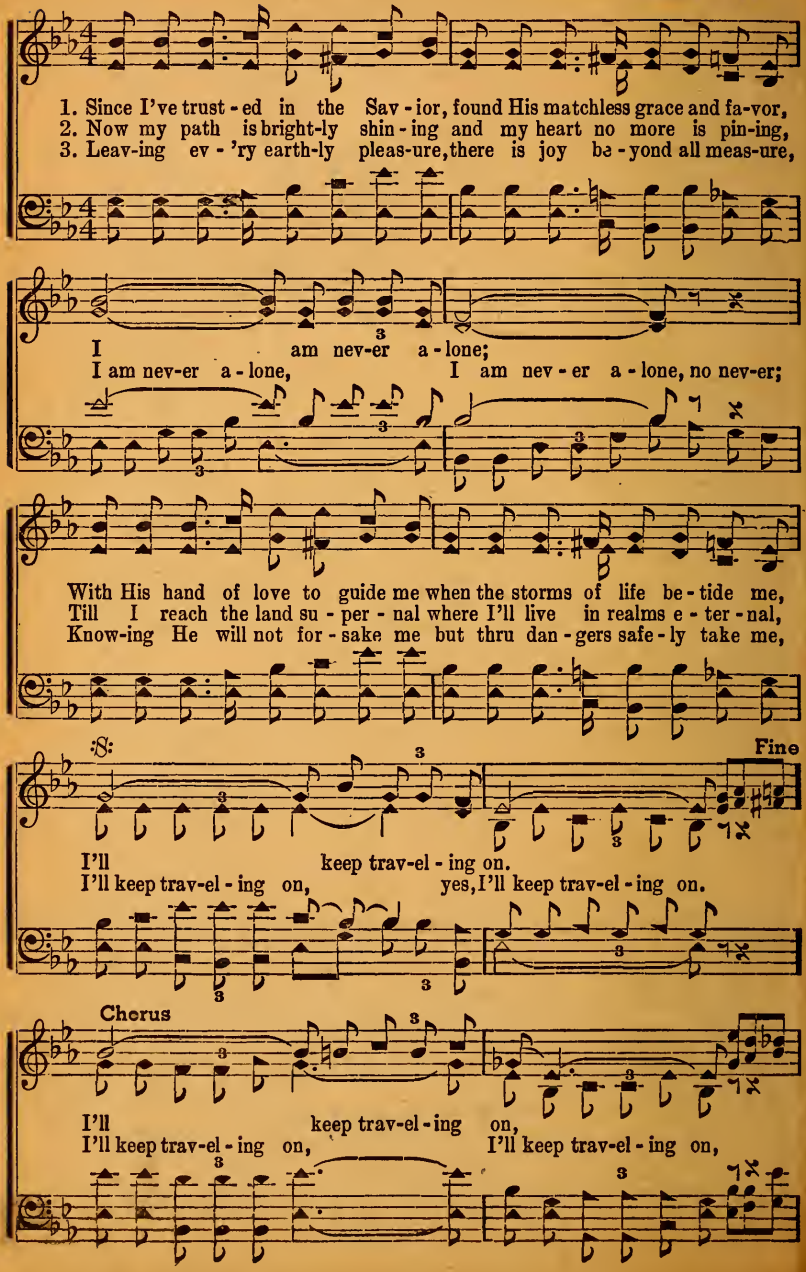

I'll Keep Traveling On

I'll keep trav-el-ing on;
I'll keep trav-el-ing on, I'll keep trav-el-ing on;

D.S.

Till I en-ter the gates of glo-ry with the saints, sing the grand old sto-ry

No. 73 Let the Savior Hold Your Hand

Copyright, 1943, by Stamps-Baxter Music & Ptg. Co.

Harry H. Raymond in "Anchored Faith" Marion W. Easterling

1. Tho the way seems dark and drear-y, Let the Sav-ior hold your hand;
2. Tho the way seems sad and lone-ly Let the Sav-ior lead the way;
3. Tho the way seems rough and rock-y Let the Sav-ior guide your feet;

:8: Fine

He will lead you thru your trou-bles, Take you to the promised land.
He will help you thru your sad-ness, Lead you to the bright-er day.
He will make your pathway smoother, Save you at the mer-cy seat.

D. S.—Fa-ther, moth-er, sis-ter, broth-er, Let the Sav-ior hold your hand.

Chorus D. S.

Let the Sav-ior hold your hand, friend, Let the Sav-ior hold your hand;

No. 74 Tell of the Savior's Love

Copyright, 1943, by Stamps-Baxter Music & Ptg Co.

C. W. H. in "Anchored Faith" Clifford W. Hatcher

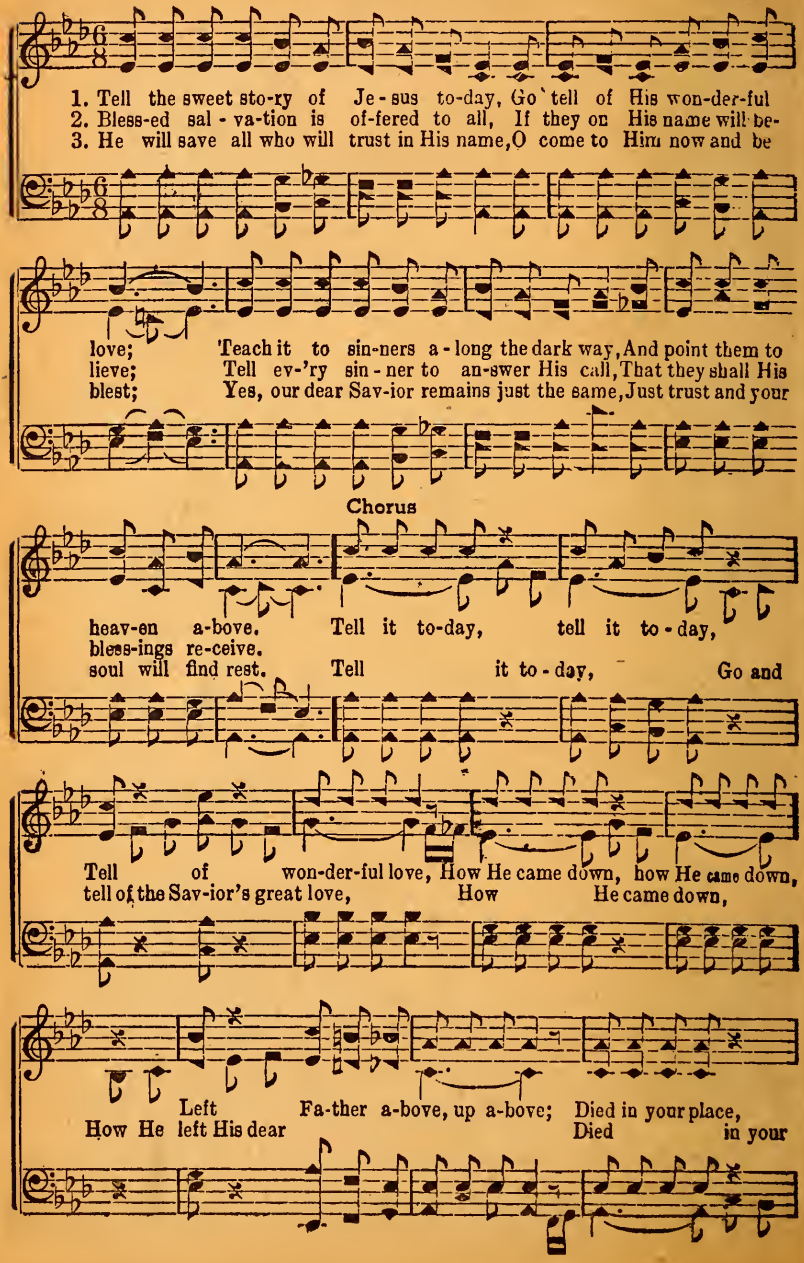

Tell of the Savior's Love

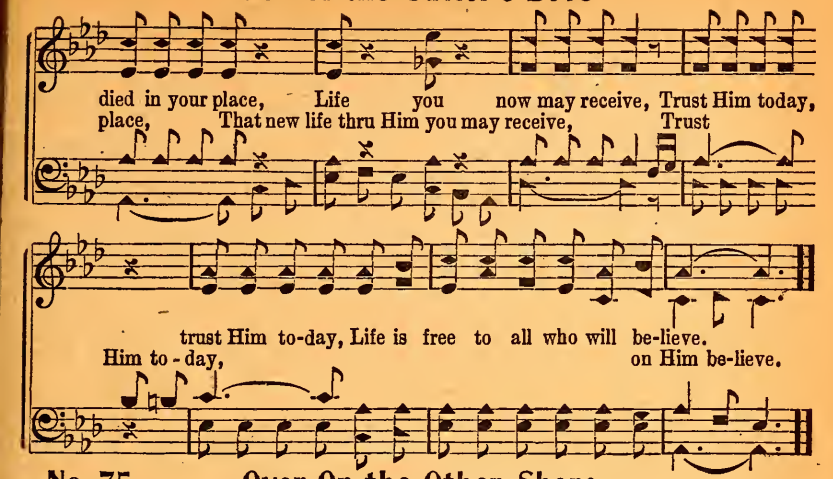

No. 75 Over On the Other Shore

Copyright, 1943, by Stamps-Baxter Music & Ptg. Co.
in "Anchored Faith"

R. W. P. Roy W. Porter

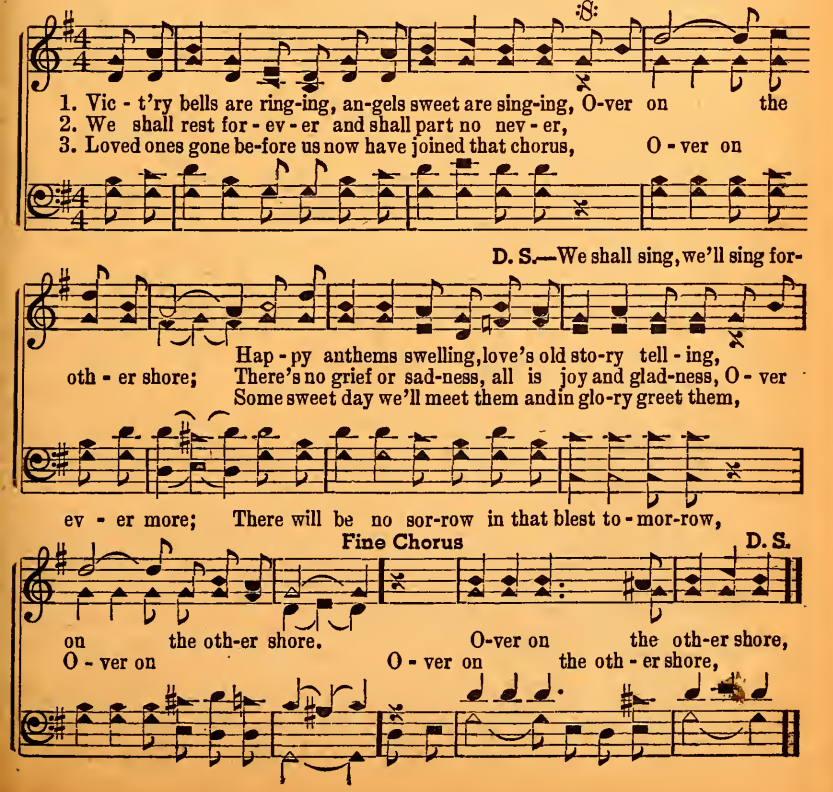

No. 76 I'm Gonna Shout Hallelujah

SPIRITUAL

Copyright, 1943, by Stamps-Baxter Music & Ptg. Co.
in "Anchored Faith"

T. M. B. T. M. Bishop

1. I'm a wea - ry pil - grim on my way to glo-ry land, Where there is
2. In a lit - tle while I'm gon - na rise and glad-ly say: Good-by old
3. When I see the man - sion that the Sav - ior built for me, I'll sit right

rest, there is rest, from ev - 'ry care; My Sav - ior
world, good-by world, and cross the foam; A robe and
down, sit right down, and rest my soul; praise the Lord; When all the

has pre-pared a man-sion o - ver on the gold-en strand,
crown I shall be giv - en and a harp of gold to play,
ran-somed start to sing-ing, what re - joic - ing there will be, I'm gon - na

Chorus

Hal - le - lu - jah when I get there. Shout and
when I get home.
shout while a - ges roll. Shout and sing for-

I'm gon - na shout hal - le-

sing when I get home, By the riv - er
ev - er when I get o - ver home, By the cry-stal riv - er

lu - jah when I get home, There by the riv - er

I'm Gonna Shout Hallelujah

'neath that dome; I'll join in sing - ing prais - es,
'neath a star - ry dome; sing - ing hap - py prais - es where I

'neath a star - ry dome;

nev - er more to roam, Hal - le - lu-jah when I get home.
I'm gon-na shout o - ver home.

No. 77 I'm Safe In Beulah Land

Copyright, 1943, by Stamps-Baxter Music & Ptg. Co.
in "Anchored Faith"

C. D. Cleavant Derricks

1. I have es - caped the burn - ing sand, The des - ert's fur - y blast,
2. Old Sa - tan led me ev - 'ry hour And thorns be - fore me cast,
3. The pit - falls of sin's aw - ful path Once caught and held me fast,

Fine

I'm bound for heav-en's shin - ing strand, The shores of Beu - lah vast.
But by the Sav-ior's might - y pow'r I'm saved from sin at last.
But Je - sus came and saved from wrath, All dan - ger now is past.

D.S.—My feet have found the place to stand Up - on the Rock at last.

Chorus D.S.

I'm safe in bless - ed Beu - lah Land, The storms of life are past,

No. 78 In the Cradle of the Stars

Copyright, 1943, by Stamps-Baxter Music & Ptg. Co.

J. B. C. in "Anchored Faith" J. B. Coats

1. At eve-ning, when twi-light Has shad - ed the day, The star-light comes
2. While gaz - ing I'm dream-ing Of loved ones I knew, They seem to be
3. Don't wake me, I pray thee, This vi - sion is sweet, Re-mem-ber in

soft - ly To drive gloom a-way; Then oft-en I pic - ture My soul past
say - ing We're looking for you; Each star seems to tell me My dreams can-
spir - it My Sav - ior I meet; An an - gel will guide me To my cra-

Chorus

the foam, Just rest-ing, so peace-ful, 'Neath God's starry dome.
not fail, A cra - dle is wait-ing In yon - der fair vale.
dle star, A new light will twin-kle To shine from a - far. In the

Rock-ing, On the milk - y way,
cra-dle of the stars I'll be rock-ing, In the

Rocking, Rest-ing for a day;
cra - dle of the stars I'll be rock-ing, hap-py day;

In the Gradle of the Stars

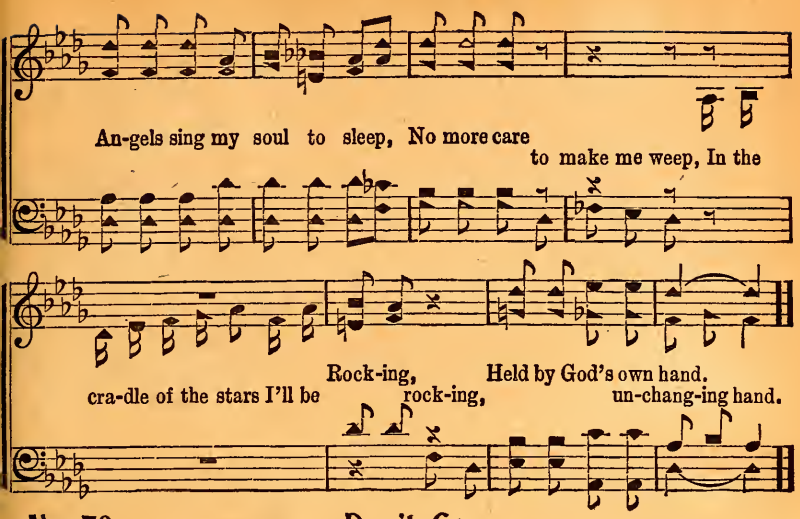

No. 79 Don't Go

To C. H.

Copyright, 1943, by Stamps-Baxter Music & Ptg. Co.

in "Anchored Faith"

J. B. C. J. B. Coats

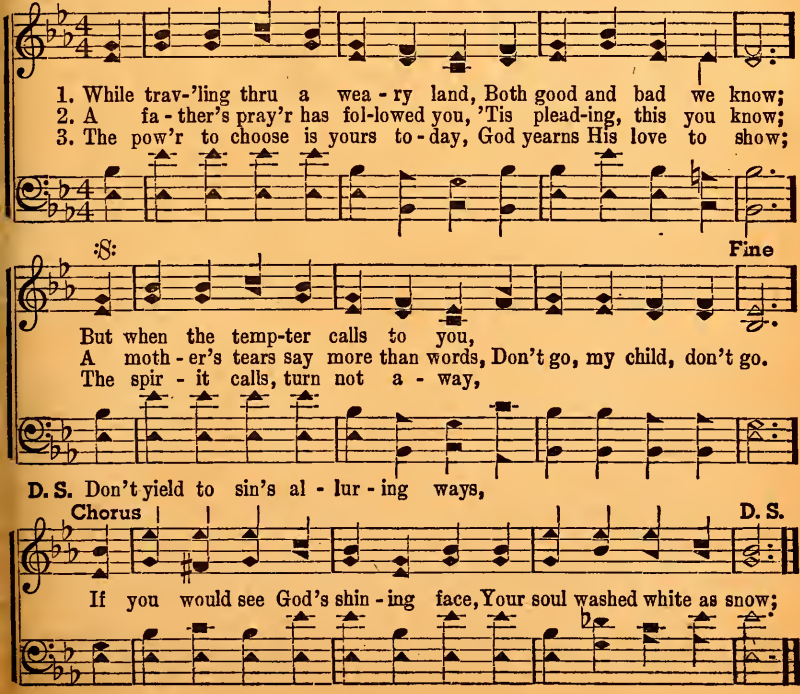

No. 80 Till the Clouds Roll By

Copyright, 1943, by Stamps-Baxter Music & Ptg. Co.

L. G. P. in "Anchored Faith" Luther G. Presley

1. Tossed up - on life's storm-y o - cean where the an - gry bil - lows roll,
2. By the might-y force of e - vil souls to bond-age have been led,
3. God will crown these days of sor - row with an ev - er - last - ing song,

For the dawn of peace how oft we sigh;
For the dawn of peace how oft we sigh;

But there is a Rock of Ref - uge for the wea - ry trust-ing soul,
But our faith is firm - ly anchored, bright-er days are just a - head,
Com - ing is the glo - ry morn-ing and it won't be ver - y long,

Cling, cling, cling till the clouds roll by.
We will cling till the clouds roll by.

Chorus

Yes, we'll cling to the Rock of Re- fuge,
Yes, we'll cling to the Rock of Ref-uge,

Till the Clouds Roll By

Ev - 'ry day on His love re - ly;
Ev-'ry day on His love re - ly;

Firm-ly cling to the Rock of Ref-uge
Firm-ly cling to the Rock of Ref-uge

Till the clouds roll by.
Till the drear-y clouds till the clouds roll by.

No. 81 The Promised Land

Samuel Stennett — Arr. by R. M. McIntosh

1. On Jor-dan's storm - y banks I stand, And cast a wish - ful eye
2. All o'er those wide ex - tend-ed plains Shines one e - ter - nal day;
3. When shall I reach that hap-py place, And be for - ev - er blest?

D. C.-I am bound for the promised land, I am bound for the promised land;

D.C.

To Ca - naan's fair and hap - py land, Where my pos - ses-sions lie.
There God, the Son, for - ev - er reigns, And scat-ters night a - way.
When shall I see my Fa-ther's face, And in His bos - om rest?

O who will come and go with me? I am bound for the promised land.

No. 82 Marching Onward

Copyright, 1943, by Stamps-Baxter Music & Ptg. Co.

P. B. J. in "Anchored Faith" Pledger B. Jones

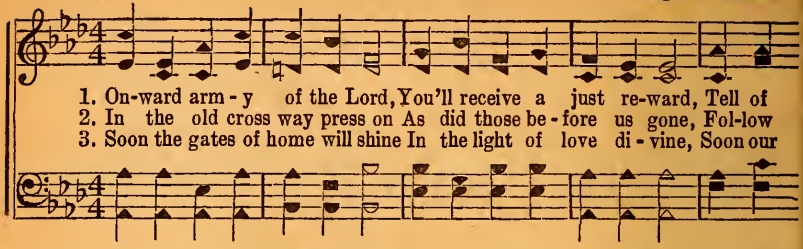

1. On-ward arm - y of the Lord, You'll receive a just re-ward, Tell of
2. In the old cross way press on As did those be - fore us gone, Fol-low
3. Soon the gates of home will shine In the light of love di - vine, Soon our

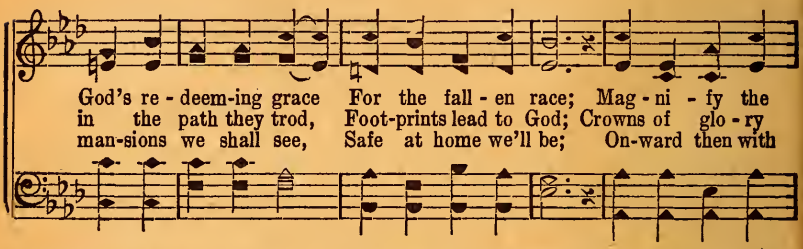

God's re - deem-ing grace For the fall - en race; Mag - ni - fy the
in the path they trod, Foot-prints lead to God; Crowns of glo - ry
man-sions we shall see, Safe at home we'll be; On-ward then with

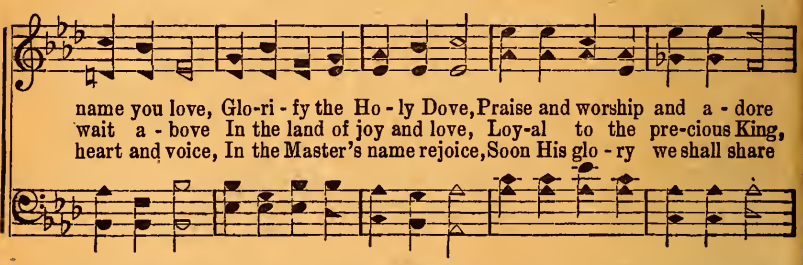

name you love, Glo-ri - fy the Ho - ly Dove, Praise and worship and a - dore
wait a - bove In the land of joy and love, Loy-al to the pre-cious King,
heart and voice, In the Master's name rejoice, Soon His glo - ry we shall share

Chorus

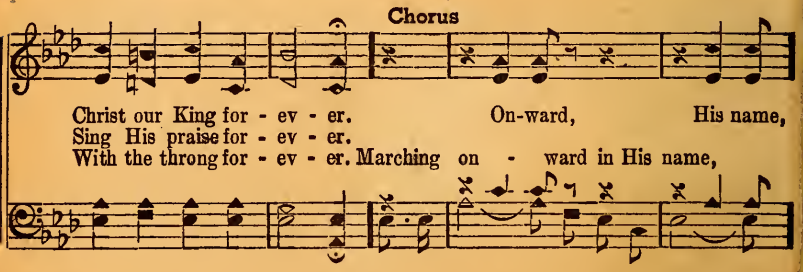

Christ our King for - ev - er. On-ward, His name,
Sing His praise for - ev - er.
With the throng for - ev - er. Marching on - ward in His name,

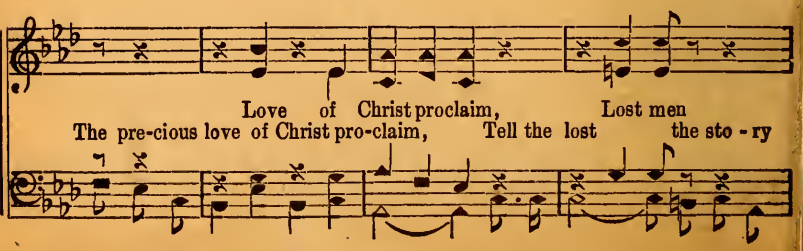

Love of Christ proclaim, Lost men
The pre-cious love of Christ pro-claim, Tell the lost the sto - ry

Marching Onward

'tis true, What He prom-ised He will do;
true, That what He prom-ised He will do; Then press

On-ward each day, The commands o - bey,
on - ward ev-'ry day, The or-ders of the King o - bey,

Marching on - ward in His love al-way, O praise His name for-ev-er.
On-ward

No. 83 Love at Home

Copyright, 1943, by Stamps-Baxter Music & Ptg. Co.
in Anchored Faith' Arr. by M. H. McKee

1 There is beau-ty all a-round, When there's love at home; Peace and pleasure
2. Faith and char - i - ty a - bide, When there's love at home; Time doth sweet-ly
3. Heav - en smiles on all a-round, When there's love at home; Last - ing joy is

D.S.—There is beau-ty

Fine Chorus D.S.

both a-bound,
soft - ly guide, When there's love at home. Love at home, Love at home;
al - ways found,

all a-round, When there's love at home.

No. 84 He Will Set Your Fields on Fire

Arr. Copyright, 1943, by Stamps-Baxter Music & Ptg. Co.,
owners of original, in "Anchored Faith"

H. M. Ballew Mrs. L. L. Brackett

1. There's a call that rings, from the throne it springs, To all who are a - stray,
2. You have heard His voice, seen the soul rejoice Who trusted in His grace,
3. Take a friend's advice, make the sac-ri - fice, Complete-ly turn from sin,

Say - ing come ye men and your load of sin Down at the al - tar lay;
You have blushed with sin, felt His knock within, Yet tried to hide your face
Tak - ing up the cross, count-ing earth as dross, Let Je - sus live with - in;

Man - y do not heed for the chain of greed Still crush-es their de - sire,
From the bless-ed Lord and His own true word, But still you say re - tire,
When temptations come, keep on fac-ing home, To Sa - tan nev - er hire,

Be as - sured, my friend, if you still of-fend, He will set your fields on fire.
Leave the downward path, kindle not God's wrath, Or He'll set your fields on fire.
But re-joice and pray on that last great day When He sets the world on fire.

Chorus

Set your fields on fire, Sin is your de - sire,
He will set your fields on fire, If to sin is your de - sire,

He Will Set Your Fields on Fire

You have heard Je - sus call, Lest you soon must fall;
You have heard Je - sus call, Heed it lest you soon must fall;

Lord your soul in-spire, Join the heav'n-ly choir
Let the Lord your soul in-spire, If you'd join the heav'nly choir

And re-joice with Him as the sun grows dim When He sets the world on fire.

No. 85 When the World's on Fire

Copyright, 1943, by Stamps-Baxter Music & Ptg. Co.

J. R. B., Jr. in "Anchored Faith" J. R. Baxter, Jr.

1. You will cry for the rocks to fall When the trump-et a - loud shall call,
2. Mer-cy's door will be closed to you When He comes for the good and true,
3. You will find it too late to pray On the dawn of that aw - ful day,

There will be no es- cape at all On that day when the world's on fire.
Come and join with the faith - ful few, Be with Christ when the world's on fire.
Come, ac-cept Je - sus while you may And re-joice when the world's on fire.

No. 86 Just to Know Him is to Love Him

Copyright, 1943, by Stamps-Baxter Music & Ptg. Co.

Maxine Tabor in "Anchored Faith" W. Lee Higgins

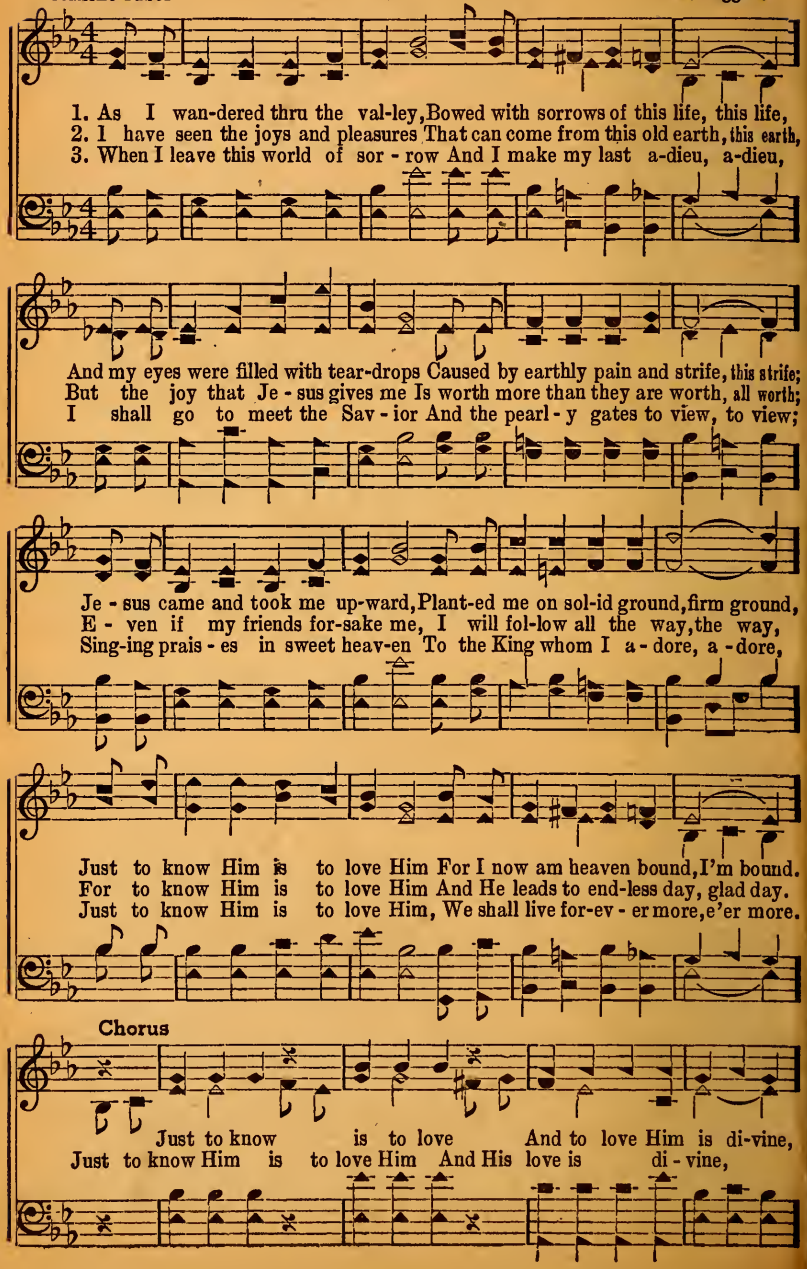

Just to Know Him is to Love Him

Just to know He loves me Makes the pathway brightly shine;
Just to know that Je-sus loves me Makes the path-way to shine;

Just to know He will help, Takes a-way all of my care,
Just to know that He will help me Takes a-way all my care,

Just to know is to love, Bur-dens He will free-ly share.
Just to know Him is to love Him For my load He'll share.

No. 87 Gentle Shepherd, Lead Me

Copyright, 1943, by Stamps-Baxter Music & Ptg. Co.

J. McB. in "Anchored Faith" Arr. Jesse Mc Beth

1. Gen - tle shep - herd, lead me, Guide my falt-'ring steps a - right;
2. Shep-herd of the Psalm-ist Do Thou come and shep - herd me,
3 Shep-herd ev - er hear me For the prom-ise I do claim,

With Thy man - na feed me Till I see the light.
Claim I must Thy prom - ise, Sealed on Cal - va - ry.
Thou art ev - er near me, Bless - ed be Thy name.

No. 88 What if the Storm Finds You Unprepared?

Copyright, 1943, by Stamps-Baxter Music & Ptg. Co.

J. R. Baxter, Jr. in "Anchored Faith" V. O. Fossett

1. Warn-ings we find on the sea of life, If we look,
2. Footprints re-mind us of Him who came,
3. Nev - er a day but what clouds ap - pear, If we will but on - ly look,

Show-ing the pit-falls where sin is rife, Read God's book;
Let us be care-ful to praise His name,
Let this not trou-ble nor bring you fear, Humbly stud-y God's great book;

There you will learn how the men of old Bled and died,
How He on Cal - va - ry took our place,
Je - sus has bro't us sal - va - tion free, Free-ly, bold-ly bled and died,

Now they are walking the streets of gold Sat - is - fied.
Come to Him now and be saved by grace,
Ban-ish your doubts and rejoice with me, Hap-py, ev - er sat - is - fied.

Chorus

What if un - prepared On the sea of sin?
What if the storm finds you On the wild o - cean of sin?

What if the Storm Finds You Unprepared?

Can your ship be spared? Could you bid Him in?
Can you ex-pect that your Could you bid Je - sus come in?

Look when sun shines bright, Then when winds shall blow,
Look for the storm when the Then when the tempest shall blow,

Be glad day and night Safe in the har-bor I know.
You shall be sheltered both sure - ly know.

No. 89 I Seek Thy Face

Copyright, 1943, by Stamps-Baxter Music & Ptg. Co.

G. E. W. in "Anchored Faith" Rev. Glenn E. Wagoner

1. Fa - ther God, in deep con - tri - tion Do I seek Thy face;
2. Take me to Thy heart, my Fa - ther, Ban - ish ev - 'ry fear;
3. May my foot-steps nev - er fal - ter, May my heart be Thine;

Hold the hand that reach-es for Thee, Lift me by Thy grace.
Light the path-way I must trav - el, Bring Thy pres-ence near.
Help me lay up - on the al - tar Ev - 'ry want of mine.

No. 90 Faith is Now Anchored

Copyright, 1943, by Stamps-Baxter Music & Ptg. Co.

J. R. Baxter, Jr. in "Anchored Faith" W. Lee Higgins

1. Once I was tossed by wild waves of doubt, Blind-ly in sin did grope,
2. Once I was on the o - cean of sin, Seek-ing for pleas-ure gay,
3. Once I was lost and drift - ed a - far, Dark-ness was com - ing on,

Help - less was I to turn round a - bout, Noth-ing for which to hope;
But peace and joy I nev - er could win, Home was so far a - way;
Swift - ly the clouds were hid - ing the star, Hope for my soul was gone;

Then in the Book I read of a plan, Sal - va - tion that would last,
Back to the shore I turned in my plight, Fight-ing the tempest's blast,
What could I do and where could I land? I must re - gret the past,

I gave Him all, this meek Son of Man, Now I am an-chored fast.
Sunlight broke thru and gone is the night,
Then Je-sus came and held out His hand, safe - ly an-chored fast.

Chorus

Faith placed on Rock, Storms now beat in vain,
Faith is now an-chored on the true Rock, Storms of doubt beat in vain,

Faith is Now Anchored

Say no if knock, I've a crown to gain;
I can say no if Sa-tan should knock, I have a crown to gain;

Each task I'll try, Trust thru shadows dim.
Whate'er the task I glad-ly will try. Trust thru the shadows dim,

I go since I Placed my faith in Him.
On-ward I go, so hap-py since I Anchored my faith in Him.

No. 91 Revive Us Again

Wm. Mackay — J. J. Husband

1. We praise Thee, O God, for the Son of Thy love, For Jesus, who died, and is now gone above.
2. All glory and praise to the Lamb that was slain, Who has borne all our sins and has cleansed ev'ry stain.
3. Revive us again, fill each heart with Thy love, May each soul be rekindled with fire from above.

Chorus

Hal-le-lu-jah! Thine the glo-ry, Hal-le-lu-jah! a-men; Re-vive us a-gain.

No. 92

It's a Lonesome Road

SPIRITUAL

Copyright, 1943, by Stamps-Baxter Music & Ptg. Co.
in "Anchored Faith"

H. R. Hale Reeves

Not too fast

1. Broth - er, as a - long life's way you go, if your bur-dens bend you low,
2. When your dearest friends have turned you down and the whole world seems to frown,
3. Bet - ter get your knees on dust - y ground and your soul for heav - en bound,

And your wea-ry steps are grow-ing slow, 'neath your load, your heavy load,
When old Sa-tan tries to steal your crown with his goad, his aw-ful goad,
Then the glo-ry light will shine a - round your a-bode, 'round your a-bode;

Let the Sav-ior give a help-ing hand, all your needs He'll un - der-stand,
Trust in Je - sus and I'm sure you'll find Him a lead - er true and kind,
With your spir-it free from sin and doubt, "hal - le - lu - jah" you will shout,

As you plod a - long this lonesome, long lonesome road.
He will guide you on this
As you trav-el down this this lone-some road.

Chorus

Lone-some, lonesome road, thru a world of care,
It's a lone-some road thru a world of care,

It's a Lonesome Road

When you trav-el alone, you seem to get no-where;
When you travel alone, you seem to get no - where;

Ask the bless-ed Lord, bear your heav-y load,
Ask Je-sus the Lord to bear your heav - y load,

On this lone-some, long lone-some road.
He'll guide you this lone-some road.

No. 93 Where Could I Go?

Copyright, 1940, by Stamps-Baxter Music & Ptg. Co.

In "Golden Key"

J. B. C. J. B. Coats

1. Liv-ing be-low in this old sin-ful world, Hardly a com-fort can af-ford;
2. Neighbors are kind, I love them ev-'ry one, We get a-long in sweet ac-cord;
3. Life here is grand with friends I love so dear, Comfort I get from God's own word;

CHO.-Where could I go, O where could I go, Seek-ing a ref - uge for my soul?

D. C. for Chorus

Striv-ing a-lone to face temptations sore,
But when my soul needs manna from above, Where could I go but to the Lord?
Yet when I face the chill-ing hand of death,

Need-ing a friend to save me in the end, Where could I go but to the Lord?

No. 94 When they Nailed His Hands to Calvary

Copyright, 1943, by Stamps-Baxter Music & Ptg. Co.

Albert E. Brumley in "Anchored Faith" Marion W. Easterling

Slow

1. I am think-ing a - bout the day when our Sav - ior knelt down to pray,
2. O the ag - o - ny while He died, while they pierced His pre-cious side,
3. Je - sus suf-fered to pay the cost of a world that in sin was lost,

Gave His precious life for a world to be made free;
When He to be made free;

O the ag - o - ny that He bore while they tortured Him o'er and o'er,
How He cried as the Fa-ther's Son "Not my will but thine own be done,"
Now He an-swers the sin-ner's call, free sal - va-tion was bro't to all,

Nailed the precious hands of my Lord to Cal - va - ry.
When they to Cal - va - ry.

Chorus

Hands and they nailed His feet cross of Cal-va-ry,
Yes, they nailed His hands to the cru - el tree,

When they Nailed His Hands to Calvary

Mocked Him while He shed His own blood for you and me;
And they for you and me;

Own precious life He gave save, for a world to save,
Yes, His life He gave for a world to save,

Nailed the precious hands of my Lord to Cal - va - ry.
When they to Cal - va - ry.

No. 95 Holy Be the Name

Copyright, 1943, by Stamps-Baxter Music & Ptg. Co.

T. H. S. in "Anchored Faith" Thurman H. Smith

1. Ho - ly, ho - ly, Ho - ly be the mighty name of the Lord;
2. Glo - ry, hon - or, Mag-ni - fy the mighty name of the Lord;
3. Praise Him, trust Him, Praise ye and ex-alt the name of the Lord;

Ho - ly, ho - ly, Ho - ly be the mighty name of the Lord.
Glo - ry, hon - or, Mag - ni - fy the mighty name of the Lord.
Praise Him, trust Him, Praise ye and ex - alt the name of the Lord.

No. 96 Walk With the Lord

Copyright, 1943, by Stamps-Baxter Music & Ptg. Co.

B. B. Edmiaston Sug. E. W. in "Anchored Faith" Eugene Wright

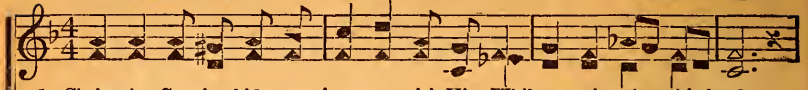

1. Christ the Sav-ior bids you jour-ney with Him While pass-ing thru this land,
2. As you trav-el o'er the loft - y moun-tains Or thru the val - leys low,
3. O how sweet to jour-ney on with Je - sus, To feel His pres-ence near,

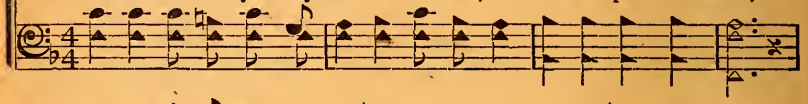

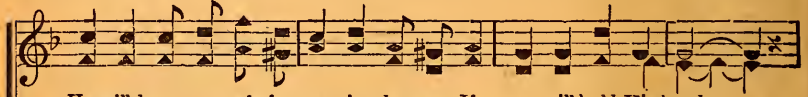

He will keep you safe from ev-'ry dan-ger If you will hold His hand;
In the glow-ing sun-shine or in shad-ows, Thru which each one must go,
His bright smile will banish ev-'ry shad-ow And free the heart from fear;

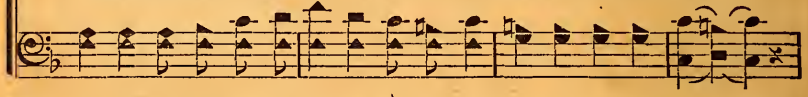

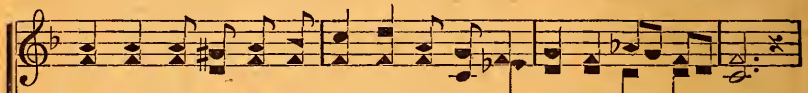

When temp-ta-tions gath-er stay close to Him And keep in sweet ac - cord,
What a joy to know that you may trust Him And lean up - on God's word;
Go with Him wher-ev - er He may lead you, 'Twill bring you great re-ward,

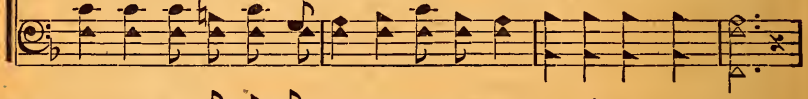

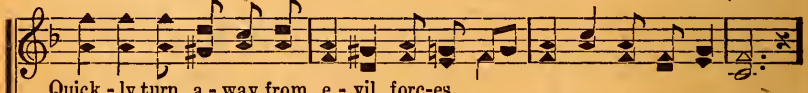

Quick - ly turn a - way from e - vil forc-es,
Turn from sorrow that would crush your spir-it, And walk, walk, walk with the Lord.
End - less life is wait-ing all who trust Him

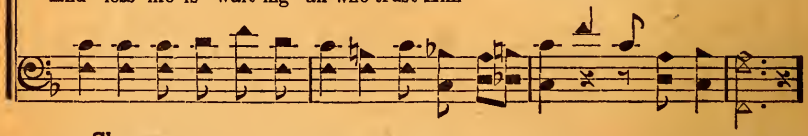

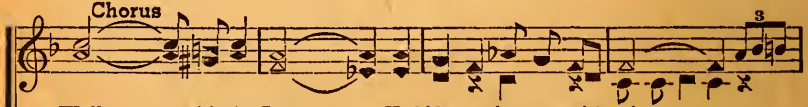

Walk with the Lord, He bids you journey with Him,
with the Lord, walk with the Lord, bids you journey with Him,

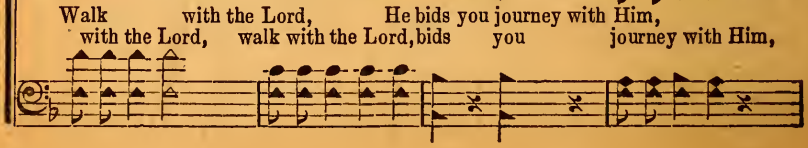

Walk With the Lord

Hide in His love, When skies are stormy or dim;
in His love, hide in His love, skies are stormy or dim;

Hold to His hand And trust each day in His word,
to His hand, hold to His hand, trust Him trust in His word,

If you'd en-ter ev - er - last-ing glo-ry, Just walk, with the Lord.
walk, walk,

No. 97 America

Samuel Francis Smith — Henry Carey

1. My coun-try 'tis of thee, Sweet land of lib - er - ty, Of thee I sing; Land where my
2. My na-tive country thee, Land of the no-ble free, Thy name I love; I love thy
3. Let mu-sic swell the breeze, And ring from all the trees Sweet freedom's song; Let mortal
4. Our fa-ther's God to thee, Au-thor of lib - er - ty, To Thee we sing; Long may our

fathers died, Land of the pilgrim's pride, From ev'ry mountain side, Let freedom ring.
rocks and rills, Thy woods and templed hills, My heart with rapture thrills, Like that above.
tongues awake, Let all that breathe partake, Let rocks their silence break, The sound prolong.
land be bright With freedom's holy light; Pro-tect us by Thy might, Great God our King.

No. 98 They've Gone Away Home

Copyright, 1943, by Stamps-Baxter Music & Ptg. Co.

R. H. C. in "Anchored Faith" Rev. R. H. Cunningham

1. We miss good friends and loved ones too Who from this world have gone,
2. Be-neath the si - lent mounds of clay Their bod - ies rest in peace,
3. We miss their smiles and lov - ing deeds, We miss their words of cheer,

They're rest-ing now in that sweet home Where death can nev - er come.
Our sor - row can - not last much long For soon our work shall cease;
We miss their sweet com-pan - ion - ship, Since they have gone from here;

We watched them as they fell a - sleep To wake on earth no more,
Our spir - its take their up - ward flight To realms of end - less day,
But praise the Lord the time will come, We'll bid this earth good - by,

But some glad day we'll meet a - gain Up - on the gold - en shore.
Then we shall join them in that home For ev - er there to stay.
We'll walk and talk with them a - gain Where pleas-ures nev - er die.

Chorus

They've gone a-way home, They've gone away home,
They've gone away home, They've gone away home,

They've Gone Away Home

Where sin and death can nev - er come Nor tears can dim the eye;
ev - er dim the eye;

They've gone away home, They've gone away home,
They've gone away home, They've gone away home,

And soon we all shall meet a - gain And nev - er say good-by.
nev - er say good-by.

No. 99 Amazing Grace

John Newton **Wm. Walker**

1. A - maz - ing grace how sweet the sound, That saved a wretch like me!
2. 'Twas grace that taught my heart to fear, And grace my fears re - lieved;
3. Thru man - y dan - gers, toils and snares, I have al - read - y come;
4. When we've been there ten thousand years, Bright shin-ing as the sun,

I once was lost but now am found; Was blind, but now I see.
How pre - cious did that grace ap - pear, The hour I first be-lieved.
'Twas grace that bro't me safe thus far, And grace will lead me home.
We've no less days to sing God's praise Than when we first be - gun.

No. 100 I'm Traveling Home

Copyright, 1943, by Stamps-Baxter Music & Ptg. Co.
in "Anchored Faith"

G. W. H. G. W. Hatcher

1. I'm a wea - ry pil-grim here be-low, in a world of sor-row, sin and woe,
2. In this land of heartaches, pain and care, heav-y is the cross we oft - en bear,
3. E-ven thru our tears we sow good seed, teaching other souls the call to heed,

Tears of dis-ap-point-ment oft-en flow, thru sadness we roam, thru sadness we roam;
Still we sing of glo - ry o-ver there beyond the dark foam, beyond the dark foam;
Trusting in the Lord to safe - ly lead, what-ev-er may come, whatever may come;

Look-ing up by faith I gain new sight of the ci-ty where there comes no night,
Tell - ing heav-en's news to those who stray, pointing to the land of end-less day,
Here the jour-ney is not ver - y long, end-ing in the glo - ry land of song,

Walk-ing in the bless-ed gos-pel light, I'm traveling home.
Hap - py in the shin-ing gos-pel way,
I shall join the happy ransomed throng, I'm trav-el-ing home.

Chorus

Trav - el - ing home, I'm fac - ing fair heav - en,
I'm trav - el - ing home,

I'm Traveling Home

Look-ing a - bove, where sin can not come;
I'm look-ing a - bove, where sin can not come;

Soon I shall reach the coun - try of beau - ty,
Yes, soon I shall reach

Coun - try of peace and joy and love, I'm trav-el-ing home.
I'm trav-el - ing home.

No. 101 He Understands and Cares For Me

Copyright, 1943, by Stamps-Baxter Music & Ptg. Co.

J. M. Cain in "Anchored Faith" W. W. Combs

1. I know that foes will oft as-sail me, Yet I am al-ways glad and free;
2. Sometimes the way seems rough and rugged, It's then by faith I look and see
3. And when I reach the vale of shadows, He'll bear me o'er life's fit-ful sea,

For I am trusting in a Sav - ior Who un-der-stands and cares for me.
Christ at the throne is in-ter-ced - ing, He un-der-stands and cares for me.
Out thru the gates of life e - ter - nal, He un-der-stands and cares for me.

No. 102 We'll Fully Understand

To my good friend, Frank Stamps. J. E. R.

Copyright, 1943, by Stamps-Baxter Music & Ptg. Co.

Albert E. Brumley in "Anchored Faith" J. E. Roane

1. Sometimes when sor-row o - ver-comes us and the dark-ness hov-ers low,
2. The road that leads to yon - der ci - ty may be rug - ged steep and long,
3. When doubt and fear and dis - ap-point-ment seem to press on ev - 'ry hand,

We're made to won - der, made to won-der why our Sav - ior willed it so,
But there is glad - ness, joy and glad-ness in that hap - py land of song;
When you are bur-dened, heav-y bur - dened and you can - not un - der-stand,

But when we reach that gold-en ci - ty where the soul shall nev - er die,
With fa-thers, moth-ers, sis-ters, broth-ers, re - u - nit - ed by and by,
Just look a - bove to Christ the Sav - ior, on His prom-is - es re - ly,

Some day we'll Ful - ly un - der-stand the rea - son why.

Chorus

Some day we'll ful - ly un - der-stand the rea - son why
know the rea - son why

We'll Fully Understand

Man must sure-ly die,
That it was once or-dained that mor-tal man must die,

Be-yond this life of sor-row in the by and by,
In the by and by,

Ful-ly un-der-stand the rea-son why.
Some day we'll the rea-son why.

No. 103 Christ Is my Shepherd

Copyright, 1943, by Stamps-Baxter Music & Ptg. Co.

J. R. Baxter, Jr. in "Anchored Faith" S. L. Wallace

1. Christ is my shep-herd, I shall not fear, Dan-gers surround me but He is near;
2. Christ is my shep-herd, no want have I, All that I'm need-ing He will sup-ply;
3. Christ is my shep-herd, He leads me on, To the bright land of a fade-less dawn;

Tho all for-sake me He'll be my friend, Keeping my soul till this life shall end.
Now that I'm trusting in Him a-bove, Safe-ly I'm kept by re-deem-ing love.
Soon He will call me to man-sions fair Where I shall live and His glo-ry share.

No. 104 Rejoice Along the Way

Copyright, 1943, by Stamps-Baxter Music & Ptg. Co.

James Rowe in "Anchored Faith" M. D. Humphrey

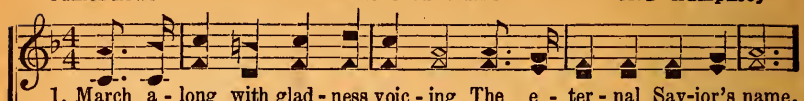

1. March a - long with glad - ness voic - ing The e - ter - nal Sav-ior's name,
2. March a - long with ban - ners wav - ing, Giv - ing out the mes-sage glad,
3. March a - long in His dear keep - ing, Al - ways hap - py free and bright,

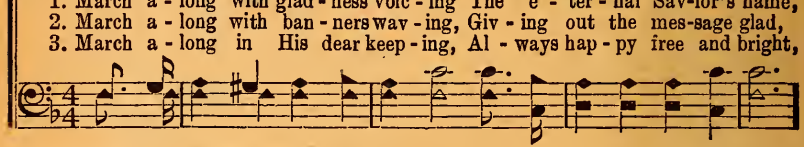

In the light of grace re - joic - ing, To the world His love pro-claim;
Help- ing Him whose grace is sav - ing, Giv - ing com - fort to the sad;
Till with Him we all go sweep-ing Thru the pearl - y gates of life;

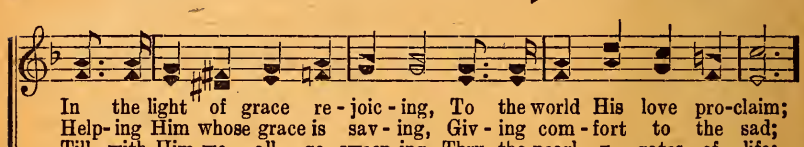

Let the joy of His sal - va - tion On our fac - es gleam and glow
Praise Him to the worn and wea - ry, Who have fall - en in the fray,
Then with all the saved in glo - ry, In the love - light of His face,

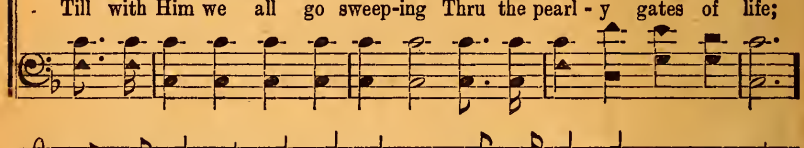

Till the lost of ev - 'ry na - tion Our Re-deem - er's love shall know.
Bright-en up the path - way drear-y With the light of love to-day.
We shall tell and sing the sto - ry Of His love and sav - ing grace.

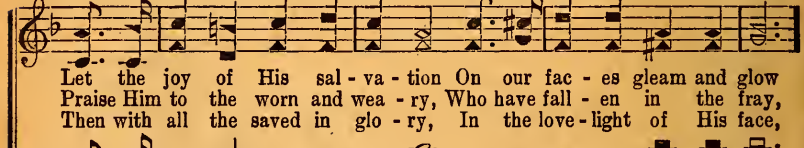

Chorus

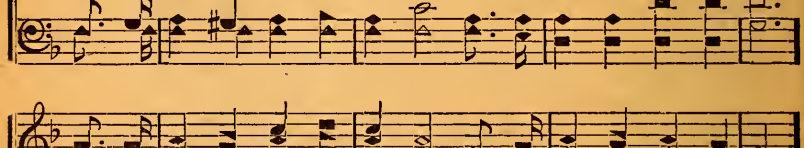

O be glad, O re-joice, Ev -'ry day, all the way,
Be glad, re-joice, A - long the way,

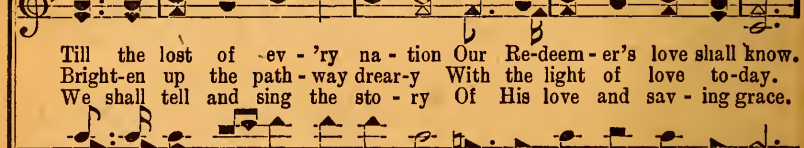

Rejoice Along the Way

For we shall all go sing - ing Thru the gates a - bove;
gold-en gates in heav'n a - bove;

Trusting on, pray-ing on Ev-'ry day all the way;
Trust on, pray on From day to day,

For glo - ry waits for all who trust Re-deem - ing love.
Re-deem-ing love, re - deem-ing love.

No. 105 Just a Little View of Heaven

Copyright, 1943, by Stamps-Baxter Music & Ptg. Co.

M. M. M. in "Anchored Faith" M. M. Mayo

1. How the joy - ful prais - es roll, Since my Sav - ior took con - trol;
2. Now my soul shall nev - er die, I've a home pre-pared on high;
3. Now I know my name is there, Thru my faith and hum - ble pray'r;
4. I am glad that I can say, I am hap - py on the way;

Just a lit - tle view of heav - en Came to me and saved my soul.

No. 106 Jesus is the Best of All

Copyright, 1943, by Stamps-Baxter Music & Ptg. Co.

J. C. H. in "Anchored Faith" J. Conrad Hall

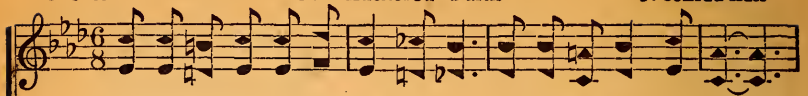

1. There are so man - y dear ones I love In this old world be - low,
2. Oft - en here I would be lone and sad, Days would be long and drear,
3. Since I have Je - sus close by my side, Glo - ry now fills my soul,

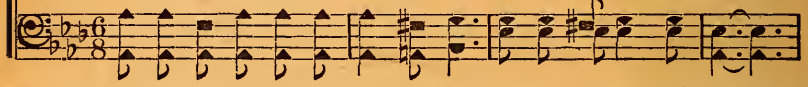

But there is one friend who reigns a - bove, He's best of all, I know;
But I have Je - sus to make me glad, That's why I have no fear;
In His pro - tec - tion I'm sat - is - fied, Some day I'll reach the goal;

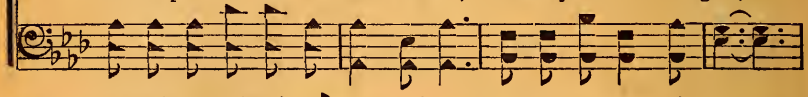

Friends are my com-fort while liv - ing here, They mean so much to me,
He keeps me sing-ing a - long the way, Cheers me wher-e'er I go,
Free - ly He leads me each pass-ing day, Glad-ly helps bear my load,

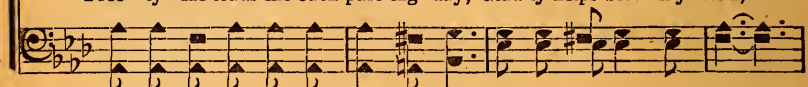

But I keep close to my Sav - ior dear For by His grace I'm free.
I am so hap-py with Him each day, He's best of all I know.
With Him to guide me I can - not stray Far from the pil-grim road.

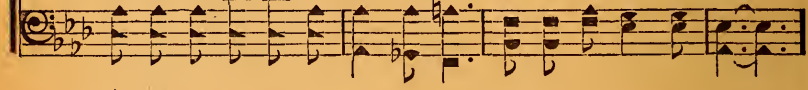

Chorus

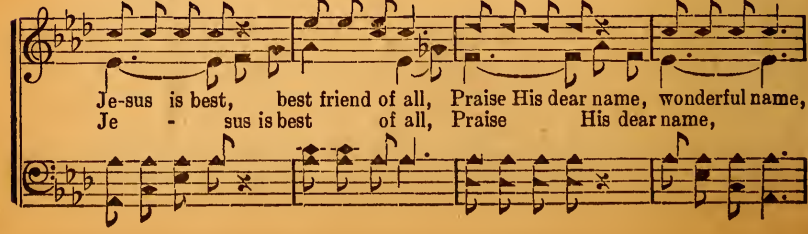

Je-sus is best, best friend of all, Praise His dear name, wonderful name,
Je - sus is best of all, Praise His dear name,

Jesus is the Best of All

He an-swers me when I call, Ev-er He is the same;
He an-swers to me the same;

Close to this friend glad-ly I'll stay, On-ward with Him dai-ly I'll go,
Close to this friend I'll stay, On - ward I'll go,

He will keep me safe each day, He's best of all I know.
He keeps me tru-ly know.

No. 107 We'll Work and Sing

Copyright, 1943, by Stamps-Baxter Music & Ptg. Co.

J. C. H. in "Anchored Faith" J. Conrad Hall

1. We'll work and sing for Christ our King, Some day it will bring re-ward;
2. Let us not shirk from an-y work, If we a bright crown would wear;
3. Go la-bor here and bring good cheer, For swift-ly the mo-ments fly;

We'll fight the wrong the whole day long And work for our bless-ed Lord.
Our Sav-ior knows our fears and woes And He will our sor-rows share.
Work, sing each day for it will pay In heav-en our home on high.

No. 108 I've Found True Joy

Copyright, 1943, by Stamps-Baxter Music & Ptg. Co.

G. S. D. in "Anchored Faith" Guy S. Duncan

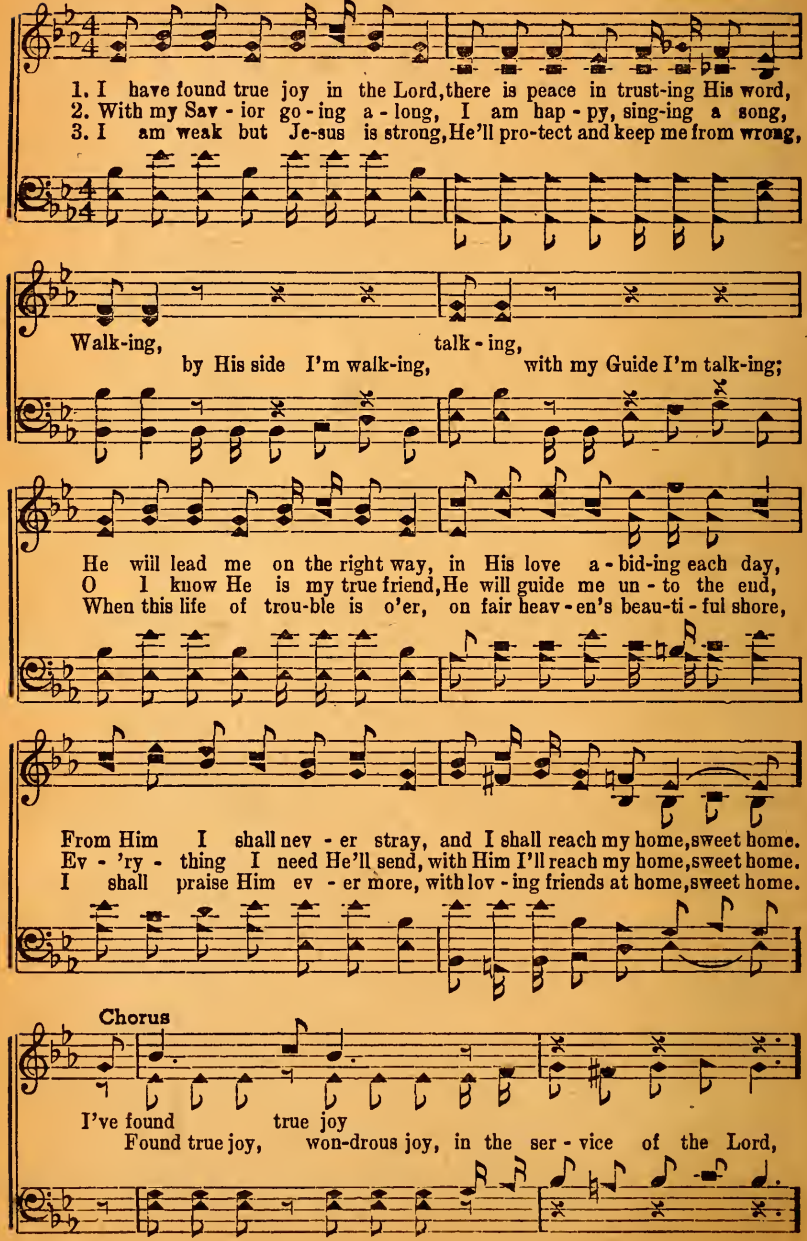

I've Found True Joy

He died my life to re-deem, He's hid-ing me from my past;
from my sin - ful past;

I'm His, He's mine,
I am His, He is mine, thru the pow - er of His word,

I walk with Him and I talk with Him, I have joy at last.
joy, true joy at last.

No. 109 God Is There

Copyright, 1943, by Stamps-Baxter Music & Ptg. Co.

L. O. B. in "Anchored Faith" L. O. Bynum

1. Take the wings of ear - ly morn-ing, fly so far a-way Where skies... are fair;
2. You may top the rug-ged mountain, climb a way up high In sun - light fair;
3. God is om - ni-pres-ent, ev - er watching o - ver all, Till clouds... pass by;

When you reach the farth'rest regions you are not a-lone, For God..... is there.
When you've gained the topmost summit you are not alone, For God..... is there.
We can nev - er go be-yond His pow'r-ful chast-'ning hand, He reigns.... on high.

No. 110 Let's Go Back to God

Copyright, 1943, by Stamps-Baxter Music & Ptg. Co.

J. R. B., Jr. in "Anchored Faith" J. R. Baxter, Jr.

1. As a na-tion we've been prone to wan-der A-way from God a-bove,
2. If we want to pros-per as a na-tion, We must con-fess our sin
3. Our an-ces-tors worshiped with thanksgiving, Their pray'rs to God were heard,

Nev-er tak-ing an-y time to pon-der Our need of Christ and love;
And ac-cept God's plan of full sal-va-tion And work the crown to win;
And they proved their trust by dai-ly liv-ing Ac-cord-ing to His word;

Our neg-lect of Him brings on-ly sor-row, As on in sin we plod,
It will be too late when death shall call us, Friends place us 'neath the sod,
We drift on, the ten-der plea un-heed-ing And feel the chast'ning rod,

Let's not wait un-til an-oth-er mor-row, But now go back to God.
Let's not wait till dread-ful things be-fall us, But now go back to God.
To de-spair our pre-cious souls are speeding, Turn now, go back to God.

Chorus

Let's go back to the lov-ing Fa-ther,
Let's go back to God the Fa-ther, Back to

Let's Go Back to God

Back to paths of hope, truth and right, Hum-bly pray
paths of truth and right, Hum-bly pray to Him for

un - to Him for mer-cy, Beg of Him to give us the light;
mer - cy, Beg Him give to us the light;

Let us make now the full sur - ren - der,
Let us make the full sur - ren - - der, Seek the

Seek the paths that our fa-thers trod, If we want
paths our fa-thers trod, If we want His smile up-

His sweet smile up-on us, We must quickly go back to God.
on us, We must all go back to God.

No. 111 I Am Going Up High

Copyright, 1943, by Stamps-Baxter Music & Ptg. Co.

G. T. S. in "Anchored Faith" G. T. Speer

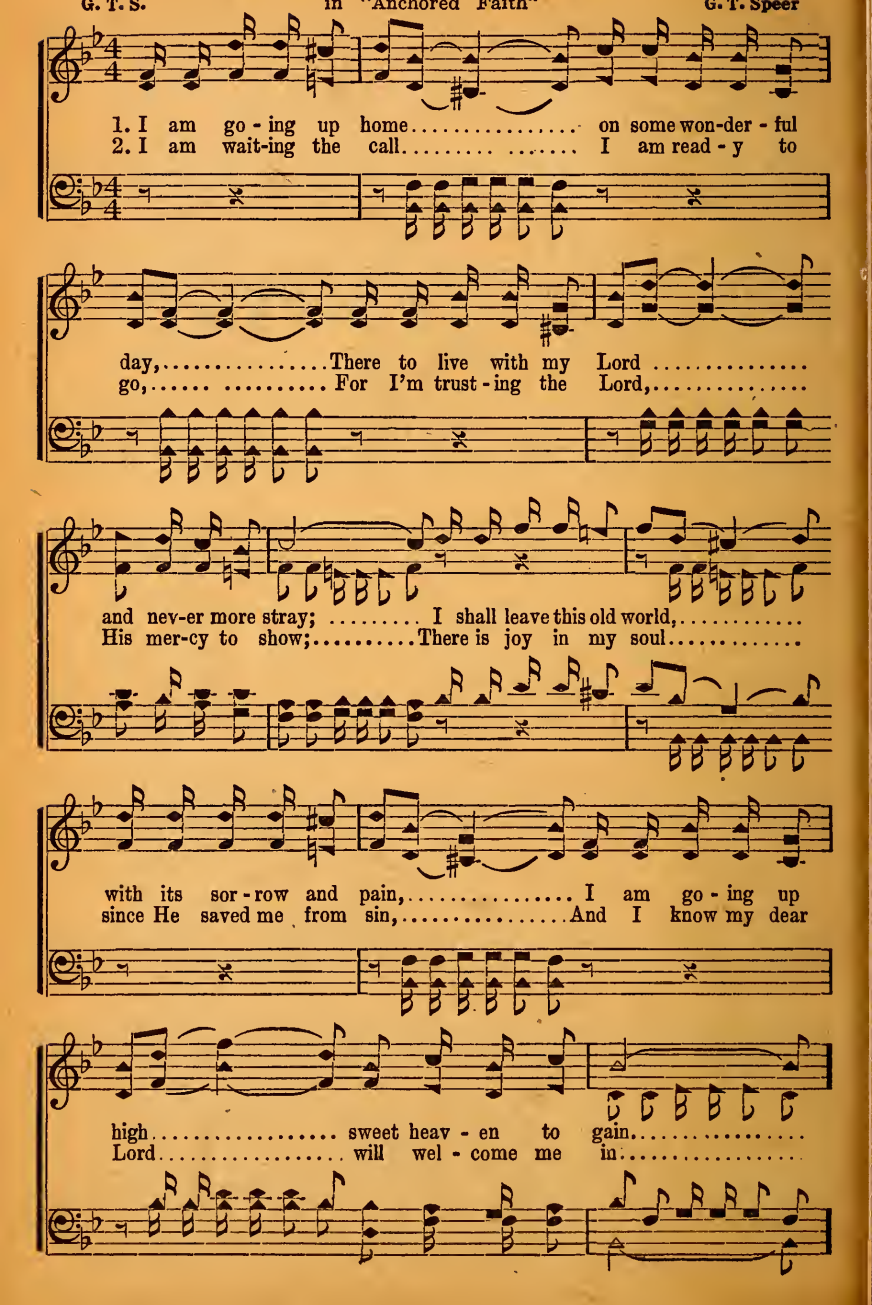

I Am Going Up High

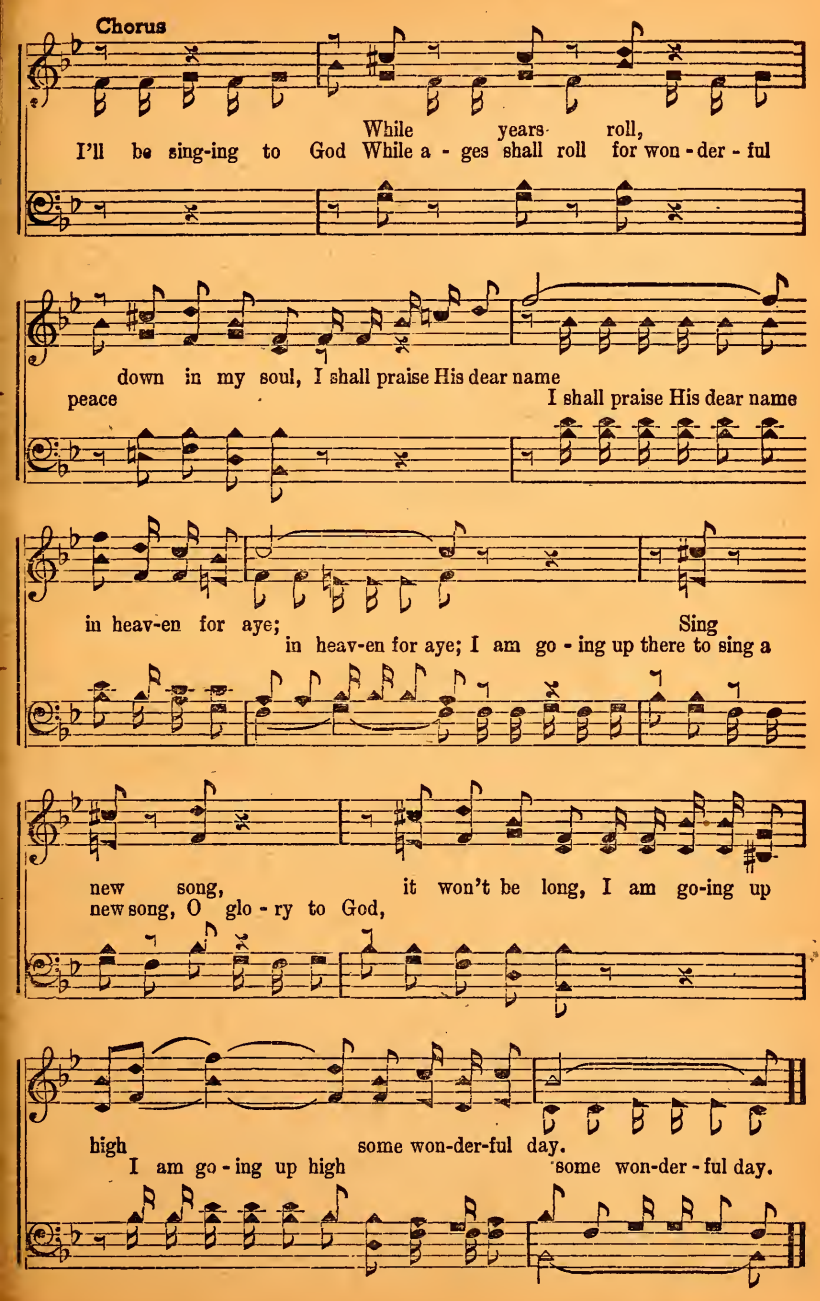

No. 112 Reach For the Rose Amid the Thorns

Copyright, 1943, by Stamps-Baxter Music & Ptg. Co.

J. R. Baxter, Jr. Sug. Wilma J. Phillips in "Anchored Faith" V. O. Fossett

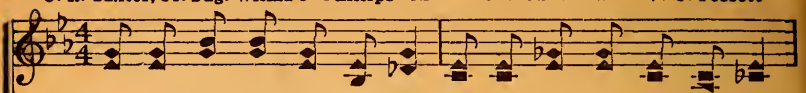

1. You have bit - ter with the sweet, joy and sor - row here you meet,
2. Oft the sky seems dull and gray, shad-ows fall a - cross your way,
3. You must work if you would win, fight a - gainst the hordes of sin,

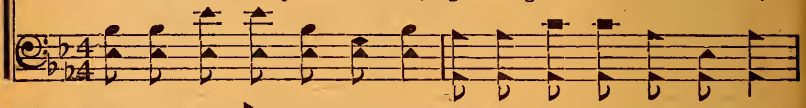

For a-mong the ros - es are thorns; This should
Let your
you al-ways find thorns, take courage; If you

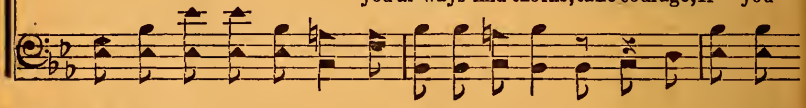

teach a les - son true, so be care - ful what you do,
faith be true and strong, lift your voice in hap - py song, Just reach for the
reap the great re - ward, you must la - bor for the Lord,

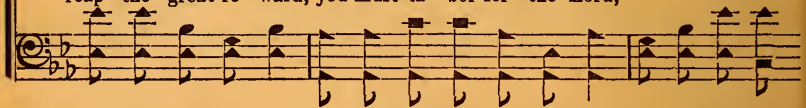

Chorus

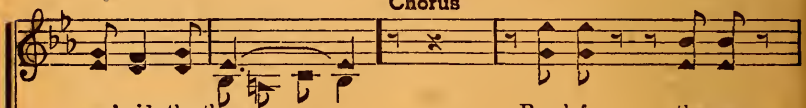

rose 'mid the thorns. Reach for the rose
a-mid thorns. Reach for the rose a - mid the

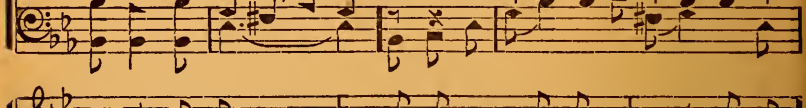

'mid the thorns, Its charm your path here a-dorns,
thorns, Its beau-ty all your path a-dorns,

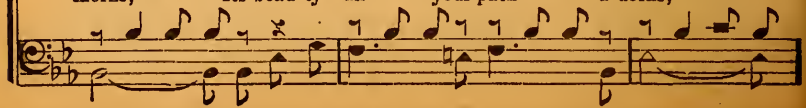

Reach For the Rose Amid the Thorns

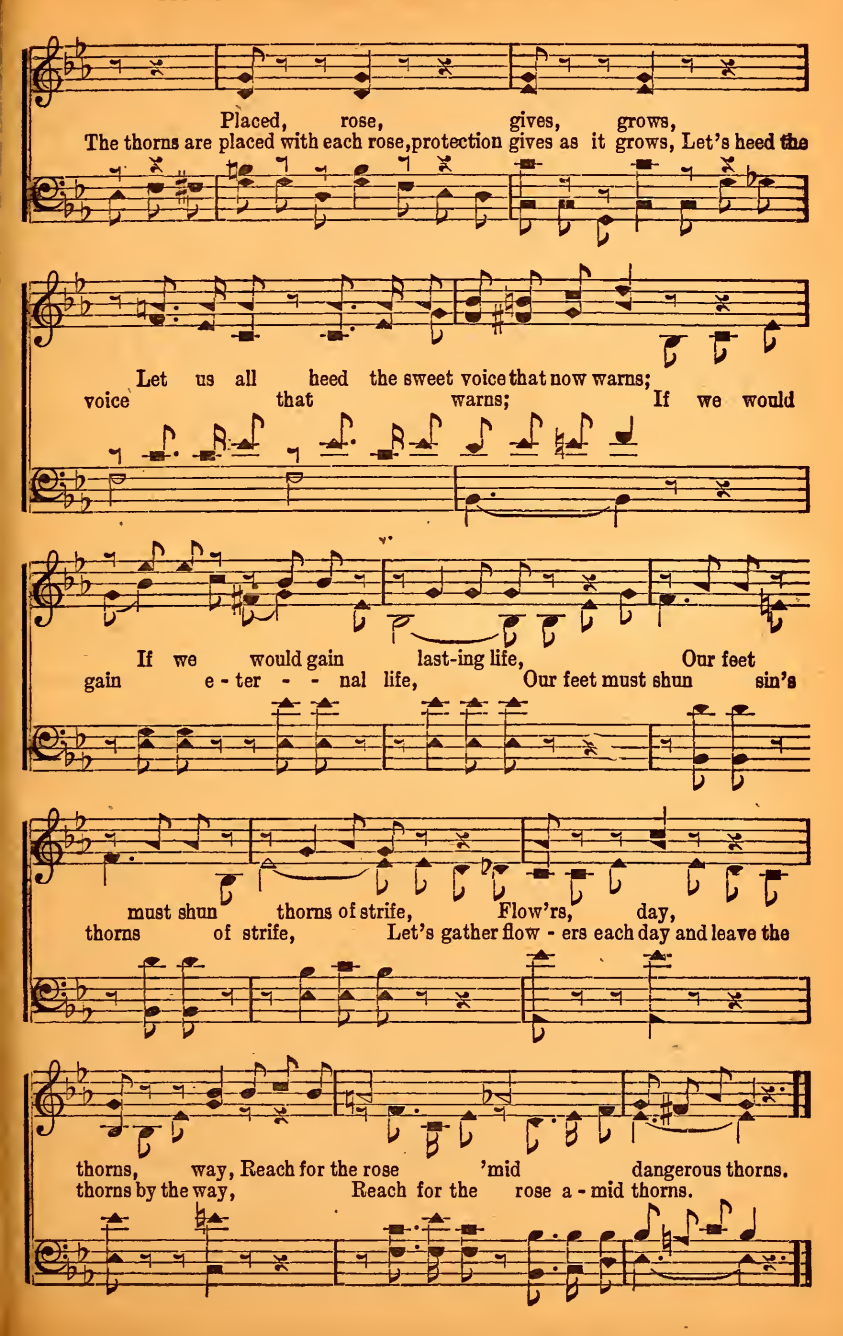

No. 113 Marching Home

Copyright, 1943, by Stamps-Baxter Music & Ptg. Co.

J. B. Coats — in "Anchored Faith" — E. M. Baygents

1. We are in the arm - y of the Lord, We're bravely march - -
2. Tho the hordes of e - vil may pur-sue, We are brave-ly

ing home; With our Cap-tain liv - ing
marching on-ward we're marching home; Praise the Lord we'll fight the

in ac-cord, We are bravely marching onward home.
bat - tle thru, We're bravely march - ing we're marching home.

Chorus

We are marching on to great-er glo - ry, great-er glo - ry
March - - ing on to glo - - ry,

With the hap - py and glad throng, happy ransomed throng,
With the ransomed So glad-ly

Marching Home

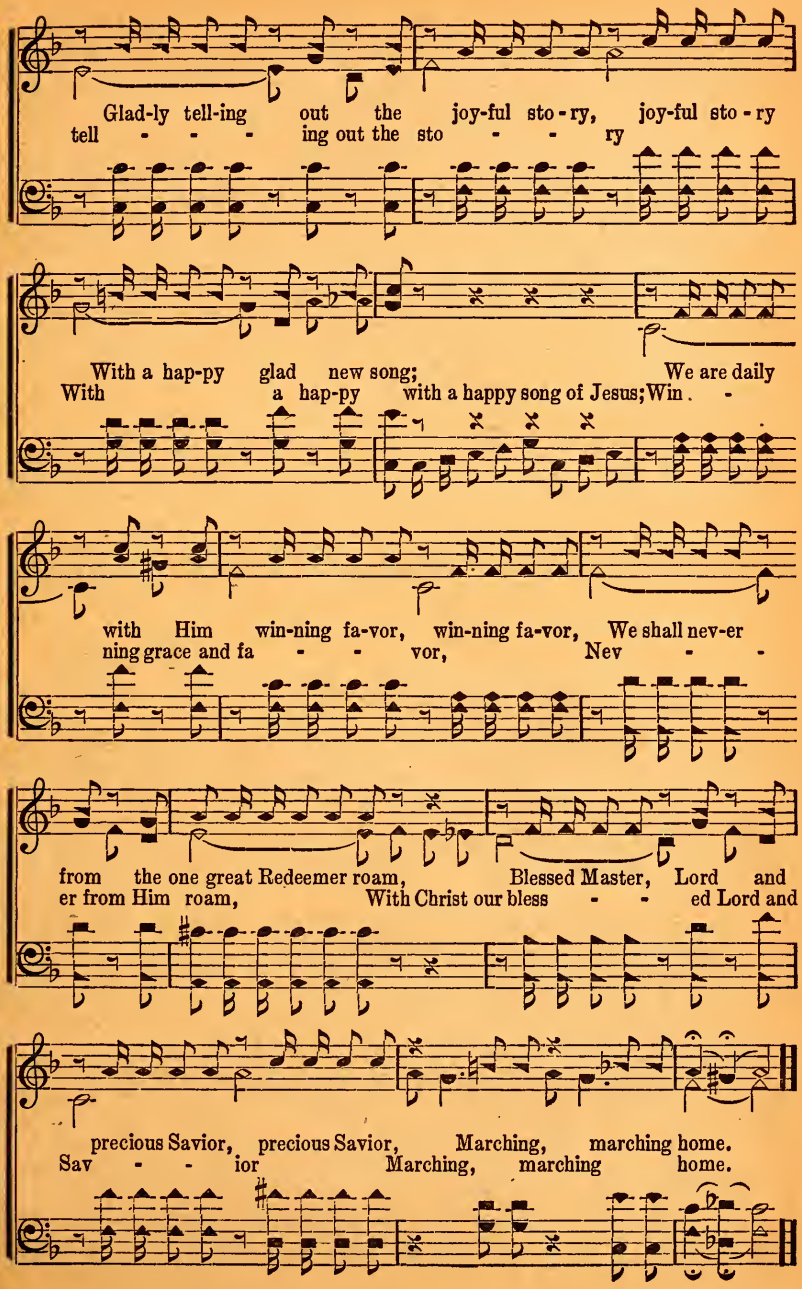

No. 114 Heaven's Radio Station is On the Air

Copyright, 1943, by Stamps-Baxter Music & Ptg. Co.

A. E. B. in "Anchored Faith" Albert E. Brumley

1. Won-der-ful the praise that is com-ing from heav-en, o-ver on the bright e-ter-nal shore, Heav-en's ra-di-o sta-tion is on the air; Tell-ing of the land where the ros-es are blooming, tell-ing of the joys for-ev-er more,

2. Tune your heart to sing with the heav-en-ly cho-rus, sing-ing round the Sav-ior's great white throne, ... Lis-ten to the praise that is com-ing from glo-ry, 'tis a hap-py land of end-less song,

3. Won-der-ful the song that the cho-rus is sing-ing, sing-ing on the heav'nly ra-di-o, Heav-en's ra-di-o sta-tion..... is on the air; What a joy to know that some morning we'll join them when this life is o-ver here be-low,

Heav-en's ra-di-o sta-tion is on the Heav-en's ra-di-o sta-tion.....

Heaven's Radio Station is On the Air

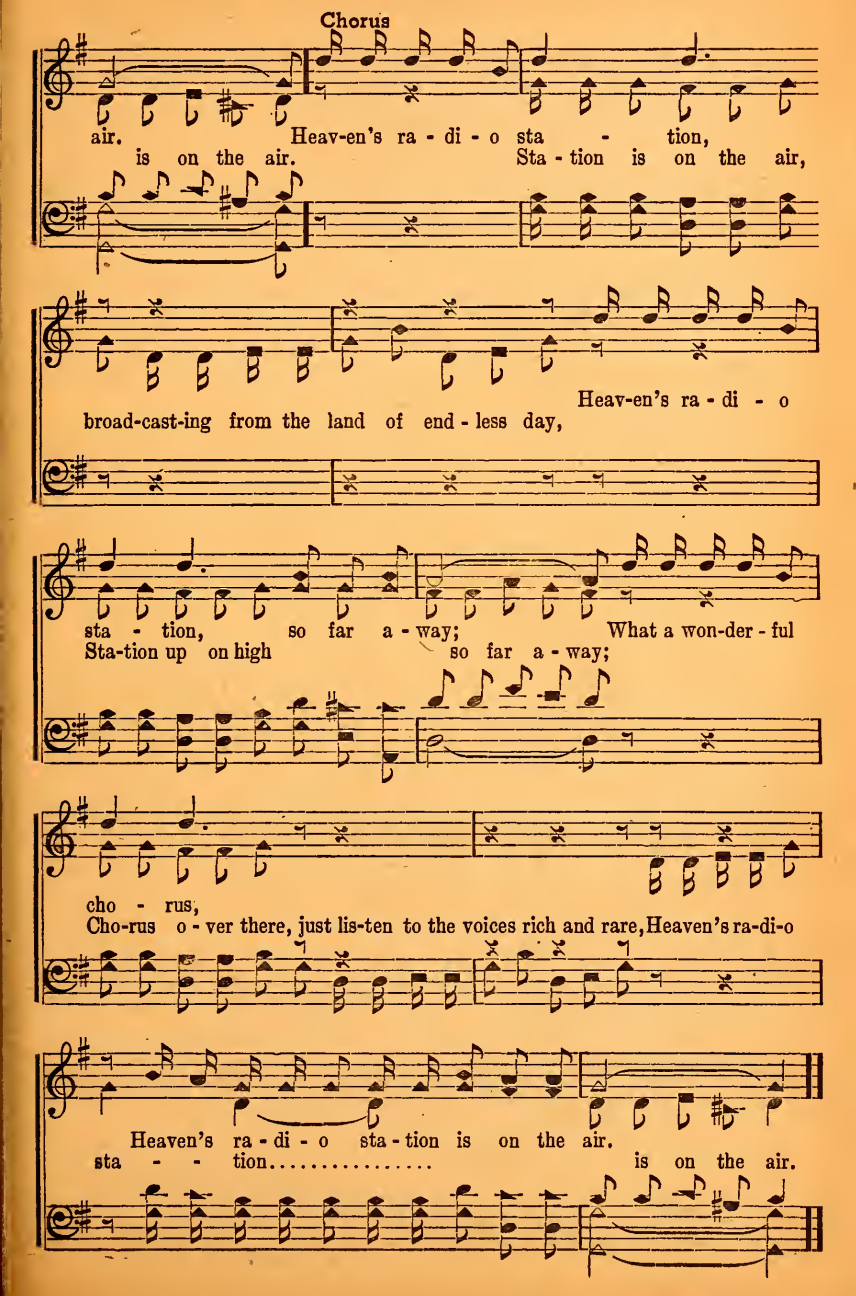

No. 115 Beyond the Starry Sky

Copyright, 1943, by Stamps-Baxter Music & Ptg. Co.

A. E. B. in "Anchored Faith" Albert E. Brumley

1. By the crys-tal riv - er we shall live for - ev - er o - ver in a land where comes no night, Be-yond the star - ry sky we shall nev-er die; 'Tis a hap-py land of ev - er- last - ing beau-ty where our mortal faith shall end in sight,
2. There will be no sor - row on that glad to - mor-row, 'tis a won-drous land of joy and song, Won't that be a meet-ing, fa-thers, mothers greet-ing, sing-ing with the happy ransomed throng, Beyond the star-ry sky
3. What a bless - ed tho't that we shall meet our loved ones in a ci - ty of un - end - ing day, Be-yond the star - ry sky we shall nev - er die; What a joy to know that we shall live for - ev - er while the end-less a - ges roll a - way,

Chorus

Beyond the star-ry sky we'll never die.

Beyond the Starry Sky

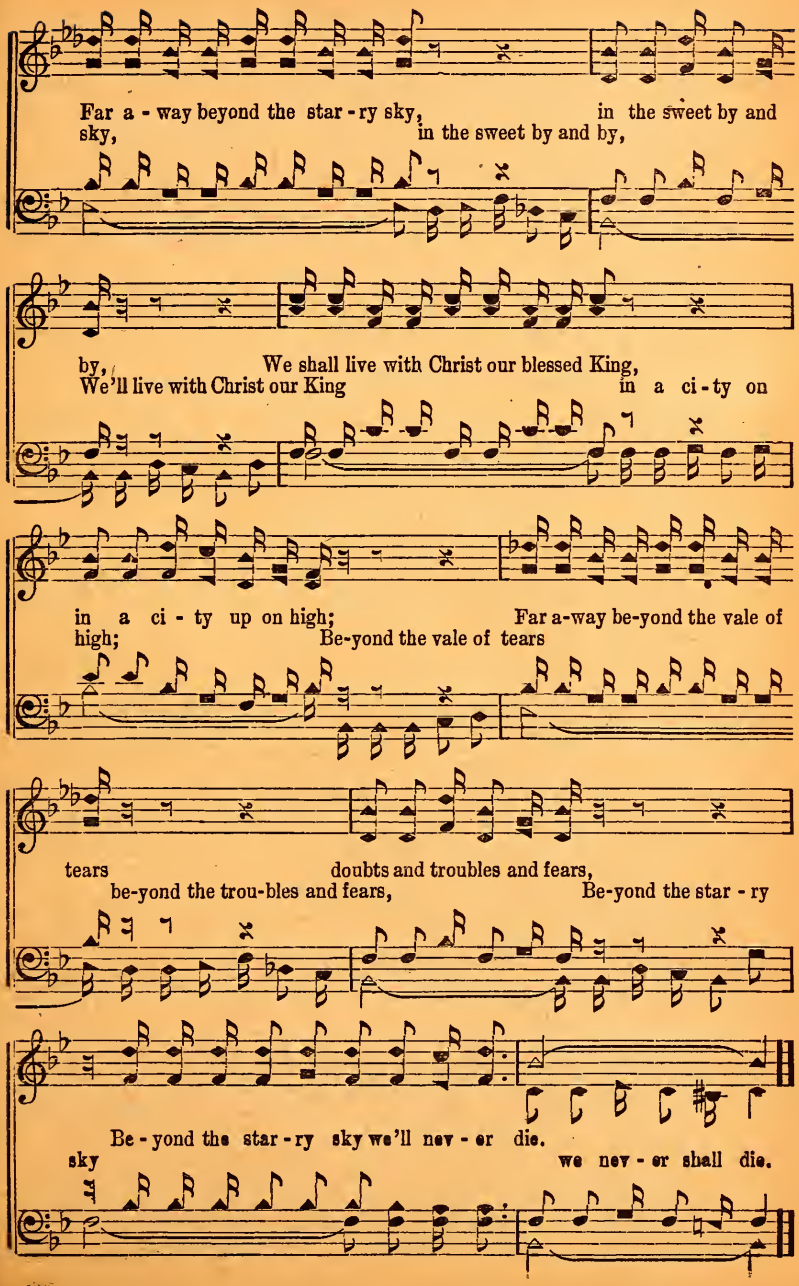

No. 116 You Will Find His Promises are Always True

Copyright, 1943, by Stamps-Baxter Music & Ptg. Co.

J. R. Baxter, Jr. in "Anchored Faith" W. Lee Higgins

1. If you read the bi - ble you can sure - ly find Where the bless - ed
2. You have heard the sto - ry of the friend di - vine, How His smile of
3. You have heard of Je - sus and the bi - ble plan, How He came to

Sav - ior healed the lame and blind, When in faith they bro't them, in re-
glad - ness makes the pathway shine, Come to Him be - liev - ing, joy and
earth and died for fall - en man, Made the great ob - la - tion, bring-ing

pentance sought Him, He would waning strength renew; If your heart is
hope re - ceiv-ing, He will Tho you feel un-
free sal - va-tion, Let Him my brother, Not a sin - gle

burdened with a load of care, Sin clouds hide the sky of blue, of blue,
wor - thy of His pre-cious love, Blessings now are wait-ing you, yes, you,
prom-ise will He ev - er break, Ev-'ry-thing He says, He'll do, He'll do,

Lift your voice to Je - sus in an hum-ble pray'r,
Make a full sur - ren-der, start for home a - bove, His prom - is - es are
In your time of test-ing He will not for-sake,

You Will Find His Promises are Always True

Chorus

true. You will find His promises are al-ways true, In each hour of
they all are true.

tri - al He will come to you, Simply trust and pray thru each night and day,

As the pil-grim journey you pur-sue; Brighter grows the pathway as you
in faith pursue;

trust His love, He will lead you safe-ly to that home a-bove, Look to Him and

live, faithful ser-vice give, You will find each promise true.
that He made is true.

No. 117 I'm Happy In His Love

Copyright, 1943, by Stamps-Baxter Music & Ptg. Co.

L. G. P. in "Anchored Faith" Luther G. Presley

1. Since Je-sus came a-long and set the sun to shin-ing, light-ing up the way to heaven's goal, I'm hap-py in His love, I'm hap-py in His love;
2. I nev-er shall for-get how won-der-ful the glo-ry when my wea-ry eyes first saw the light, No long-er do I spend my days in sad re-pin-ing, wheels of joy are turn-ing in my soul, I'm hap-py in His love;
3. Re-joic-ing in the sun-light of the One Su-per-nal, sure that He will help me shun the wrong, He took a-way my sin, how beau-ti-ful the sto-ry, nev-er did my pathway seem so bright, I'm happy in His love, And as I'm drawing near-er to that home e-ter-nal, seems I hear the ev-er-last-ing song, I'm hap-py in His love, I'm hap-py in His love.

I'm hap-py in His love, I'm hap-py in His love, so hap-py in His love.

I'm Happy In His Love

Chorus

Love,
I'm hap-py in His love(I'm hap-py in His love)and this is why I

I'm walking in the New Je-
sing and shout and pray, I'm walk-ing in the New

ru - sa-lem way;
Song,
Je - ru-sa-lem way;This ev-er-last-ing song(This ever-lasting song)

I'm hap - py in His
is com - ing from the Fa-ther's throne a - bove,

love,
I'm hap - py in His love.
I'm hap-py in His love,
so hap-py in His love.

No. 118 The Precious Old Book

Copyright, 1943, by Stamps-Baxter Music & Ptg. Co.

W. A. McK. in "Anchored Faith" W. A. McKinney

1. In the Bi - ble we read of a ci - ty, A ci - ty that is built four-square, four-square, And the Lamb is the light of that ci - ty so bright, No dark-ness can en - ter there in, there in; There will nev - er be pain in that ci - ty, No bur-dens will His children bear, e'er bear, There will be no good-byes, no more tears in our eyes, No sor - row, no

2. In the Bi - ble we read a - bout Je - sus, My Sav - ior, Je - sus Christ, God's Son, own Son, He's the theme of each book on each page that I look, I see Him who died in my place, my place; He was made to be sin for lost sin - ners, Thru Je - sus vic - to - ry is won, is won, All who on Him be - lieve He will glad-ly re - ceive, He saves and He

3. In the Bi - ble God gives us a pic - ture, A pic - ture of the days gone by, gone by, It is his - to - ry true, it is an - cient and new, It tells of the things yet to be; to be; And it tells me a- bout my own weak-ness, So help-less with-out Him am I, am I, But the sto - ry is sweet for in Him I'm com-plete, He bo't me and

The Precious Old Book

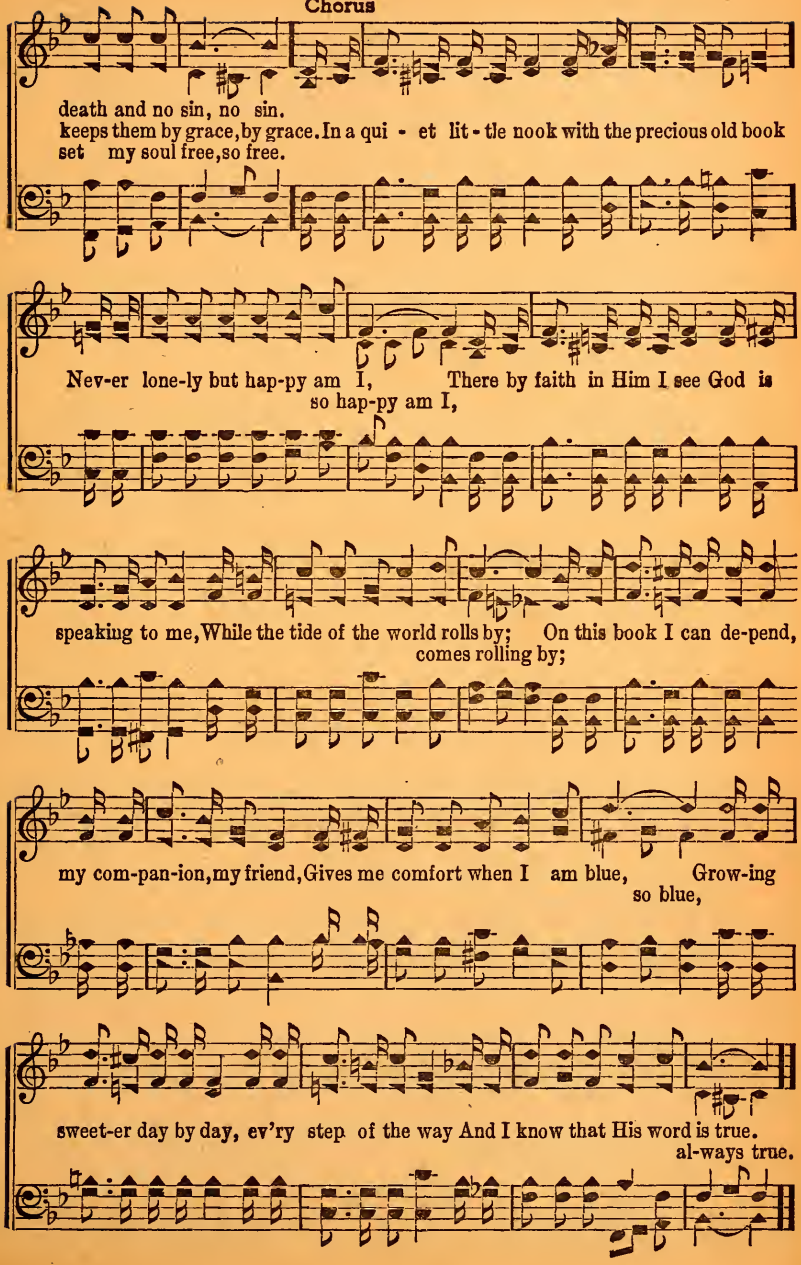

No. 119 I am Moving to that City Grand

Copyright, 1943, by Stamps-Baxter Music & Ptg. Co.

W. A. S. in "Anchored Faith" W. Allan Sims

1. I am mov-ing up the glo-ry road, Prais-ing my King,
2. Soon I shall be mov-ing to my home Where loved ones wait,
3. I am mov-ing to a place of rest, True friends to meet,

Soon I'll reach that hap-py bright a-bode Where an-gels sing;
Christ will take me o'er the mys-tic foam Thru heav-en's gate;
Shake the hands of those I love the best, My Sav-ior greet;

Ev-'ry-bod-y there is glad and free, No pain nor care;
What a hap-py time 'twill be up there, Heav-en to view;
Hal-le-lu-jahs will be ring-ing clear From mil-lions strong;

Won-der-ful the beau-ties I shall see When I get there.
Man-sions with my loved ones I shall share Where all is new.
Prais-ing Christ our bless-ed Sav-ior dear In joy-ful song.

Chorus

Move to ci-ty grand, Meet friends
I am mov-ing to that per-fect I shall meet my precious loved ones

I am Moving to that City Grand

on that strand, Share glo - ry, sing sto - ry
Share with them the re - demp-tion's

Just o - ver on the peaceful shore; I sing
O - ver on the peace-ful shore; I am sing-ing hal-le - lu -jahs

on my way, With my Lord to stay, Soon
Mov-ing up to heav-en with my Soon I shall be

go-ing, sweet know-ing I'll be with Je-sus ev - er more.
the tho't in I'll be with Him ev - er more.

Coda

I am go - ing to that ci - ty grand.
I am go - ing to that that ci - ty grand.

No. 120 I Want to Love Him More

Copyright, 1943, by Stamps-Baxter Music & Ptg. Co.

J. R. Baxter, Jr. in "Anchored Faith" Cecil Evans & V. O. Fossett

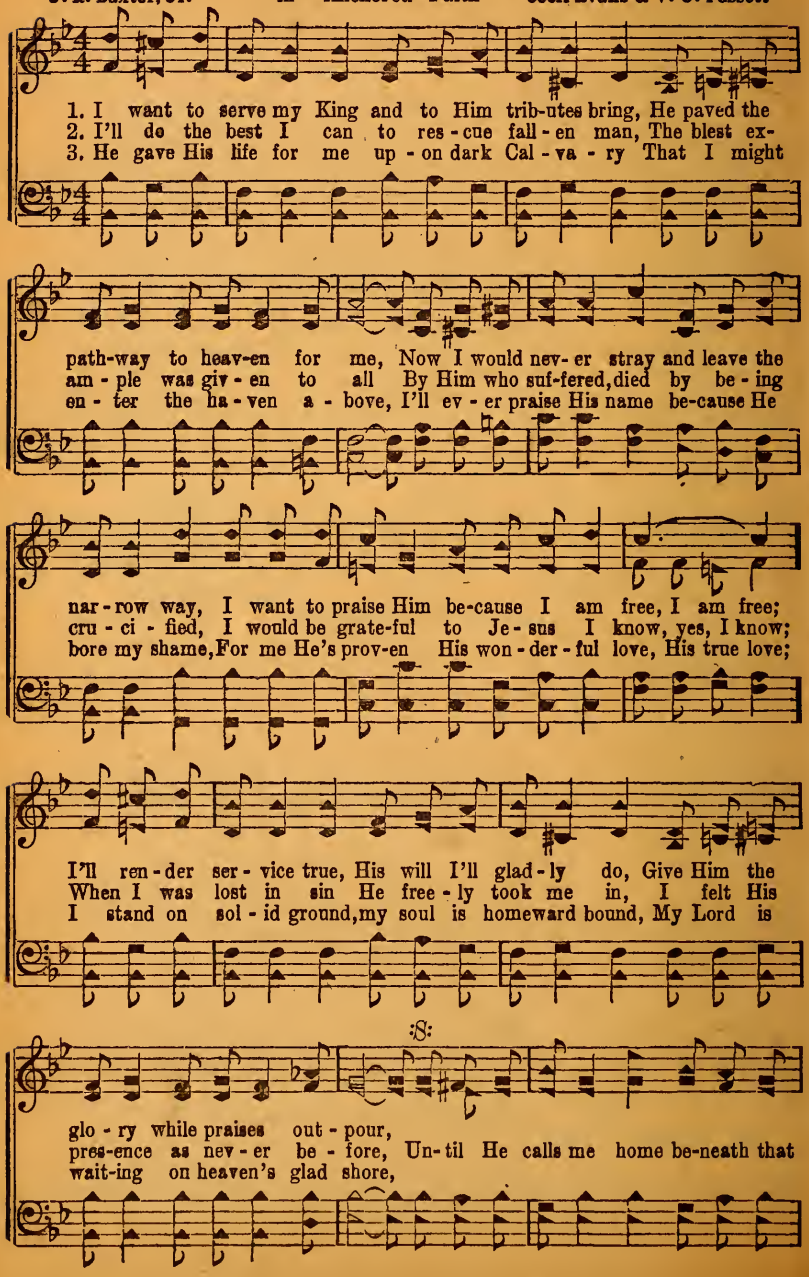

I Want to Love Him More

Fine

star - ry dome, Each pass-ing mo-ment I'll love Him still more.
love Him more.

Chorus

I want to love Him more be-cause my cross He bore, So free-ly He Gave His
Love Him more cross He bore, He gave
life for you and me, Love Him grows dim,
own me, I know that I'll e'en tho my path
life for you and me, I'll love Him path grows dim,
He paid the Ransom to set my soul free; I am free; I want to do His will
Do His will
D. S.
my task for Him ful - fill, I want to serve Him as nev - er bet - ter be - fore, bet - ter than be-fore,
task ful - fill, Serve Him bet - ter than be-fore,

No. 121 I'll Live in That Home Some Day

Copyright, 1943, by Stamps-Baxter Music & Ptg. Co.

J. R. Baxter, Jr. in "Anchored Faith" Dwight Brock

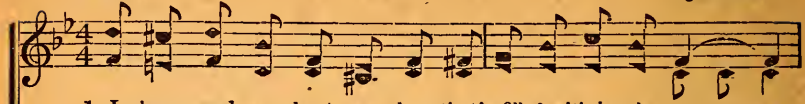

1. I have read a - bout a place that's filled with jewels rare, so rare,
2. I have heard my moth - er tell of friends gone on be - fore, be - fore,
3. I have met a pre-cious friend who died to save my soul, my soul,

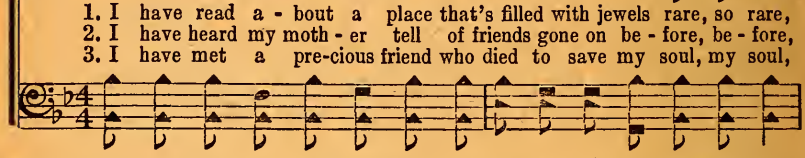

Where the souls re-deemed by grace are robed in gar-ments fair, so fair,
To that land where all is well and part-ings come no more, no more,
He has prom-ised to de - fend and keep when bil - lows roll, they roll,

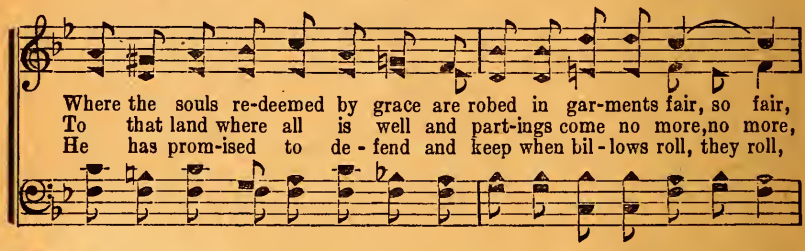

When this earth - ly life is o'er and sor - rows pass a - way, a - way,
How I long to join their ranks when ends earth's lit - tle day, its day,
Thru His grace and match-less love, if I His will o - bey, o - bey,

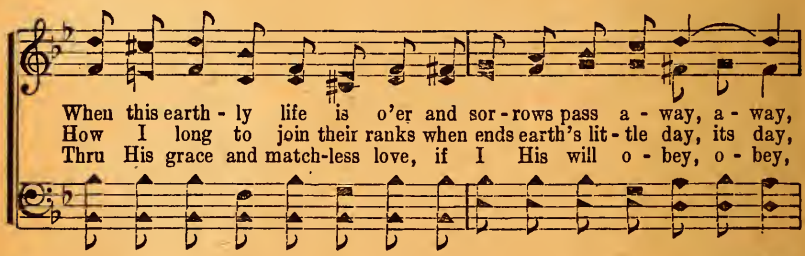

I shall join them on that shore and live with them for aye.
Meet on Jor-dan's stormy banks
I shall meet my friends a - bove up there for aye.

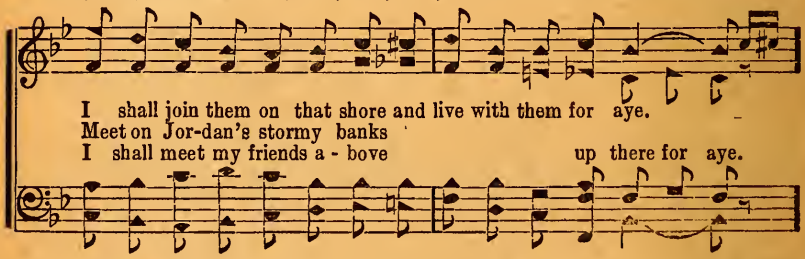

Chorus

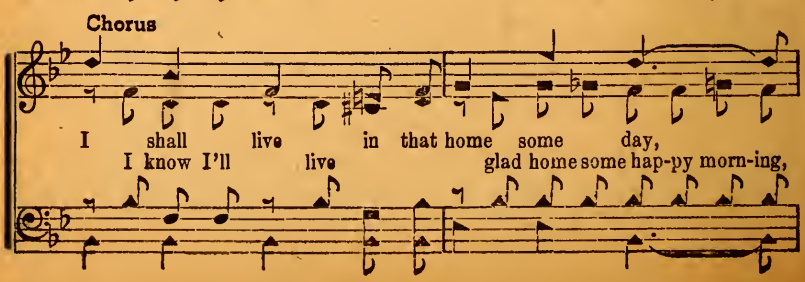

I shall live in that home some day,
I know I'll live glad home some hap-py morn-ing,

I'll Live in that Home Some Day

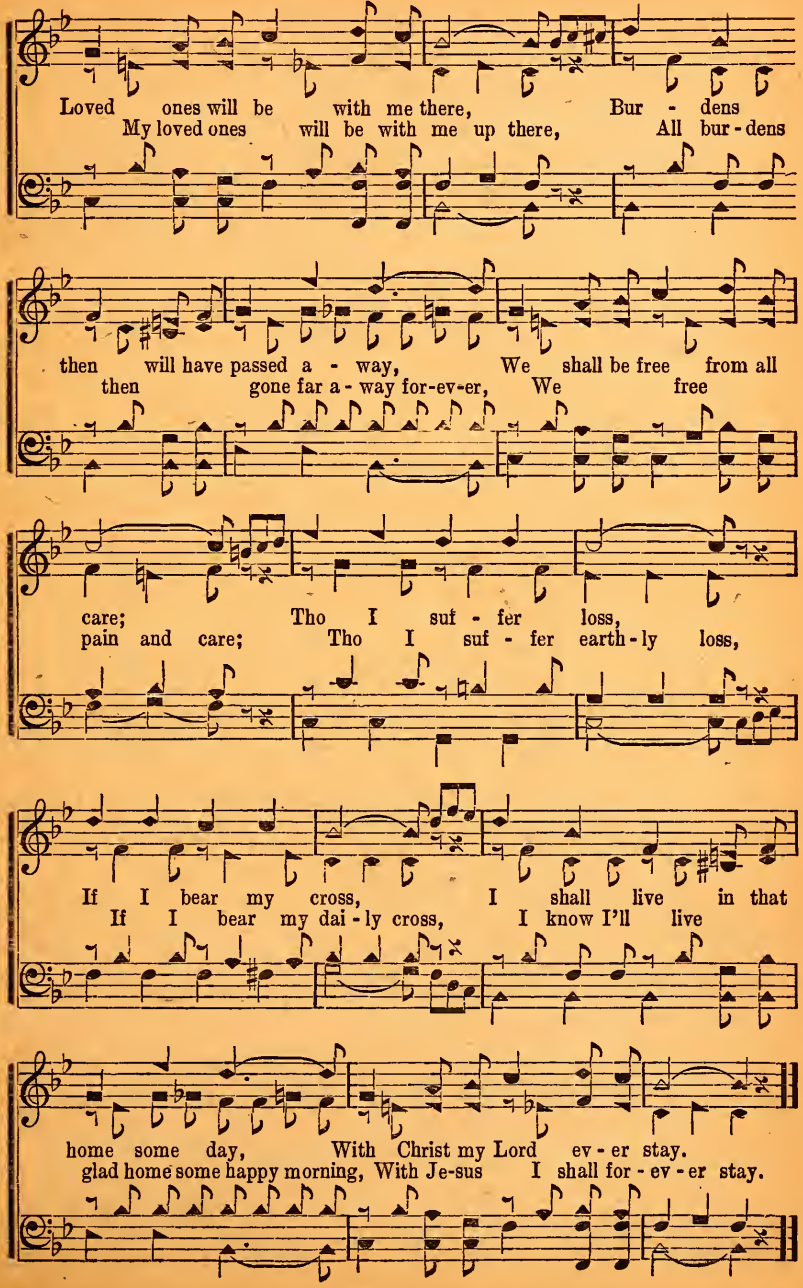

No. 122 Is the World Better Because—?

Copyright, 1943, by Stamps-Baxter Music & Ptg. Co.

Mrs. Vida Munden Nixon in "Anchored Faith" Emory S. Peck

1. As you're go - ing a - long o'er the rug - ged road, Are you sing-ing a
2. Are you liv - ing a life ev - er good and true, That will end oth-ers'
3. Are you try - ing to bless oth - er hearts that bleed With the sweet ten-der-

song while you bear your load? For the fol - low - ing throng have you flow - ers
strife that will fol - low you? When the e - vils are rife and the righteous
ness of a friend in - deed? When the world would oppress, do you try to

strewed With your hope and your joy and good cheer? good cheer? When with heart full of
few Do you stick to the cause till you've won? have won? When you're called to de-
lead Those who far from the pathway have strayed? have strayed? When you si - lent - ly

grief, tears be - dim the eye, Do you look for re - lief to the az - ure sky?
fend in a wor-thy fight, Do you brave-ly contend for the thing that's right?
steal to some place in pray'r, As yon sol-emn - ly kneel in se-clu - sion there,

Is the world, by your brief, calls while pass-ing by, An - y bet - ter be-
Have you made, as a friend, this old world, of might, An - y bet - ter by
Is a soul made to feel, in this world of care, An - y bet - ter be-

Is the World Better Because—?

Chorus

cause you are here?are here? Is life made bright to-day Be-
what you have done?have done?
cause you have pray'd? have pray'd? Is the world made bright to-day

cause you've passed this way? Have bur - dens been made light
All be - cause you've passed this way? Has some bur - den been made light

Some bod - y's spir-it bright? Is an - y be-ing
Or some bod - y's spir-it bright? Is there an - y

here Whom you have giv-en cheer? With your song and
be - ing here Whom you've glad-dened with good cheer? Your song and

smile is life made worth-while now By your pres - ence here.
smile, makes life worth - while By, yes, by your pres-ence here.

No. 123 Lend a Helping Hand

Copyright, 1943, by Stamps-Baxter Music & Ptg. Co.

F. W. Fenton & H. D. in "Anchored Faith" Harold Davis

1. When a com-rade on life's pathway lends to you a help-ing hand, And the com-fort thus im - part - ed you're giv - en to un - der-stand, Don't for-get that kind - ly ac - tion as you jour-ney on the road, Pass it on to some lone trav'ler, 'twill help him to bear his load. Lend a hand,

2. Do you know the love of Je - sus, His won-der - ful ten-der care, Does He drive a - way temp-ta-tions and help you the bur - dens bear? Un - to oth - ers tell the sto - ry of His love for - ev - er true, It will help some wea - ry pil-grim of heav-en to catch a view.

3. When the ten-der touch of friendship cheers you on life's rugged way, And for you a load is lift - ed, so your night is turned to day, Don't for-get that you may light-en the bur-dens that oth-ers bear, Just by tho't-ful ap - pli - ca - tion of blessings that you may share. O lend a help - - ing

Chorus

helping hand ev - 'ry pass-ing day, On the rough, rugged road, hand each day, A-long the rough and rug - ged

Lend a Helping Hand

on life's rugged road, Be a friend on the way, all a - long the way,
road, Be-friend a pil - grim on the way,

Bear the load, the heav-y load;
Help some one bear the heav - y load; The blessed

Christ the Lord free-ly gives light, the guiding light, Lead you thru
Lord will give you light, To lead you thru the

all the shades, night, the dismal night, So la-bor on each hour of
shades of night, La-bor on ev-'ry hour,

day, while still 'tis day, Help on life's rough way.
day, And give some help on life's rough way, rugged way.

No. 124 I'll Bid this World Good-by

Copyright, 1943, by Stamps-Baxter Music & Ptg. Co.

L. B. C. in "Anchored Faith" Lonnie B. Combs

1. I'm on - ly a pil - grim down here, I'm seek-ing a coun-try somewhere,
2. I've just a - bout spent all my years in treading this val - ley of tears,
3. With all of my bur - dens laid down, I'll trade the old cross for a crown,

I'll bid this sin - ful world good-by;
Some morn-ing I'll bid this bid this world good-by;

My man-sion is wait - ing a - bove up yon-der where all is pure love,
My Sav - ior will call me I know, I'm wait-ing the sum-mons to go,
O what a glad time that will be, the trumpet will call you and me,

I'll bid this sin - ful world good-by.
Some morning I'll bid this bid this world good-by.

Chorus

Yes, I shall quick-ly bid this
Yes, I'll quick - ly bid this
Yes, I shall bid

Yes, some of these days I shall quick - ly bid this old

I'll Bid this World Good-by

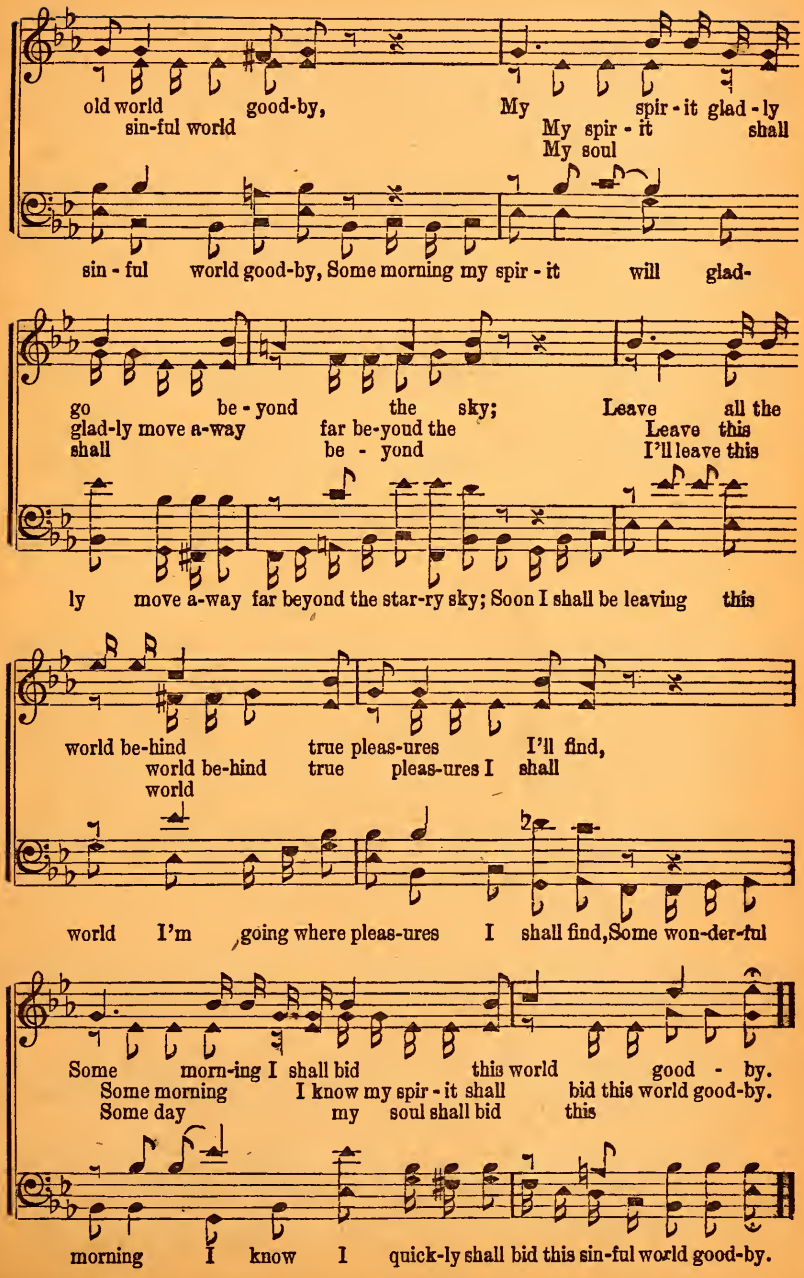

No. 125 I Am Safe Upon the Sea

Copyright, 1943, by Stamps-Baxter Music & Ptg. Co.

Rev. Rupert Cravens in "Anchored Faith" G. T. Speer

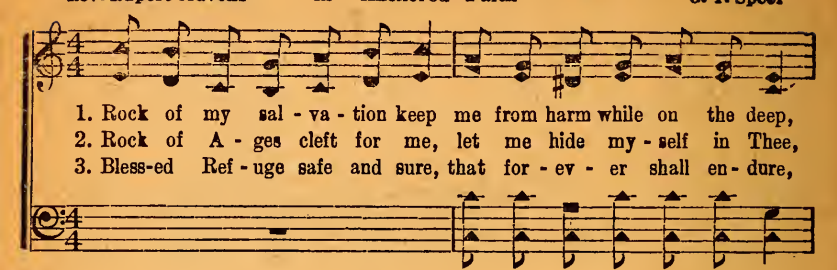

1. Rock of my sal - va - tion keep me from harm while on the deep,
2. Rock of A - ges cleft for me, let me hide my - self in Thee,
3. Bless-ed Ref - uge safe and sure, that for - ev - er shall en - dure,

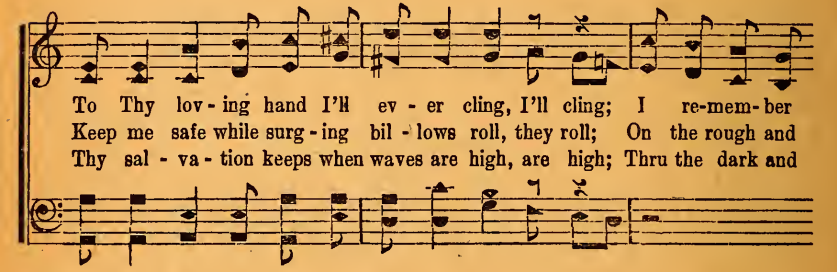

To Thy lov - ing hand I'll ev - er cling, I'll cling; I re-mem-ber
Keep me safe while surg - ing bil - lows roll, they roll; On the rough and
Thy sal - va - tion keeps when waves are high, are high; Thru the dark and

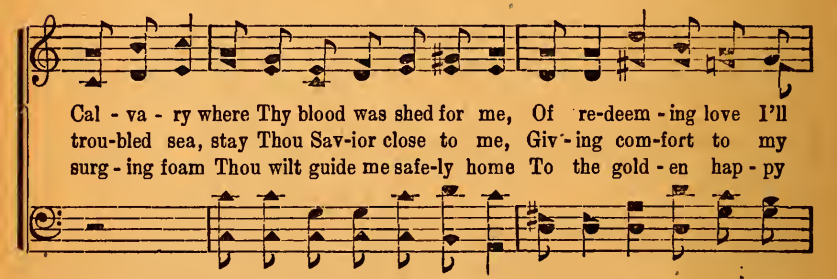

Cal - va - ry where Thy blood was shed for me, Of re-deem - ing love I'll
trou-bled sea, stay Thou Sav-ior close to me, Giv - ing com-fort to my
surg - ing foam Thou wilt guide me safe-ly home To the gold - en hap - py

Chorus

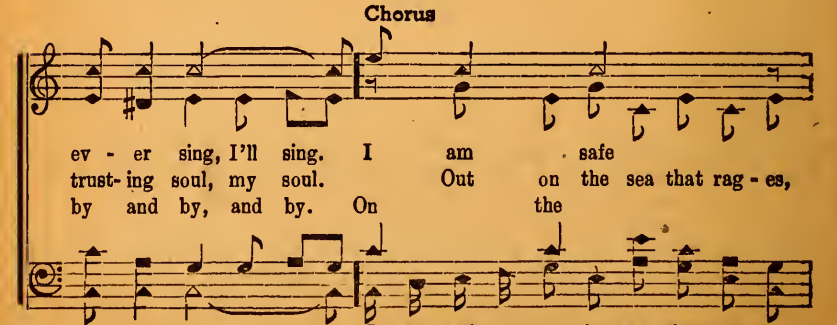

ev - er sing, I'll sing. I am safe
trust- ing soul, my soul. Out on the sea that rag - es,
by and by, and by. On the

I am safe up - on the sea that rag - es,

I Am Safe Upon the Sea

on the Rock, He guides me a - cross the
I have the Rock of A - ges,
I have

for I have with me the Rock of A - ges,

rest - less sea; I can shout
I shout in trib - u - la - tion,
life's sea; Shout in

I can al-ways shout in trib - u - la - tion,

vic - to - ry, Jesus Christ my Lord is leading me.
for I now have salvation,
for I leading me.

for within my soul I have salvation,

Coda

I'm go - ing home, I'm go - ing home, I'm go- ing home to die no more.

No. 126 When It's Home Going Time

Copyright, 1943, by Stamps-Baxter Music & Ptg. Co.

Luther G. Presley — in "Anchored Faith" — Eugene Wright

1. I want to be read - y and wait - ing when the dark shad-ows shall fall,
2. I want to leave noth-ing un - fin-ished that He as-signed me to do,
3. I'll close the old bi - ble I've trust-ed, lay-ing it gen - tly a - side,

Read - y when life's day shall end - ed be, yes, end - ed shall be;
Know - ing the Lord will my rec - ord see, my rec - ord will see;
All of my trust in the Lord will be, in Je - sus will be;

I want the as - sur-ance that noth-ing then will my spir - it ap - pall,
I want to be read - y to go that heav-en - ly ci - ty to view,
I want to be sure He is near me thru the dark val - ley to guide,

Chorus

When it is home go - ing time for me. Yes, when it's home go - ing time And eve - ning
for me.
When it's home home go - ing time,

When It's Home Going Time

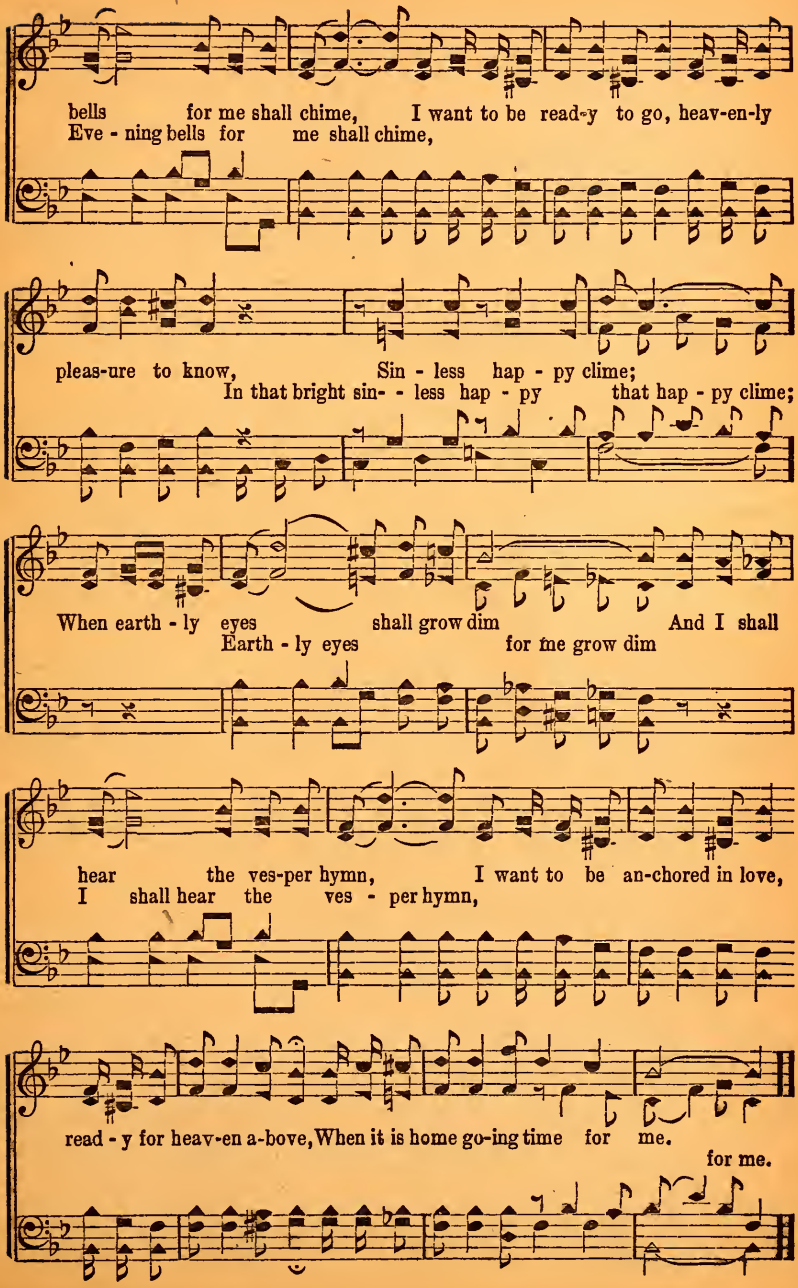

No. 127 I'm An Unfortunate Stranger

Copyright, 1943, by Stamps-Baxter Music & Ptg. Co.

A. E. B. in "Anchored Faith" Albert E. Brumley

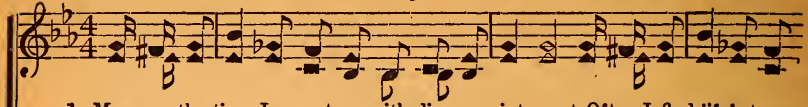

1. Man - y the time I am torn with dis-ap-point-ment, Often I find life's temp-
2. Oft - en the light groweth dim and seems so dis-tant, Oft-en the pathway of
3. Tho I must pass thru a world that's ever changing, I've a true friend daily

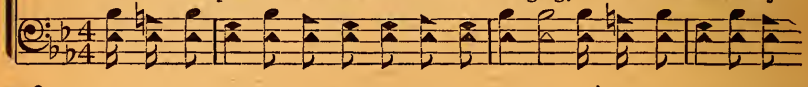

ta - tions hard to bear, Oft - en the bur- dens of life o - ver-come me,
right seems small in-deed, But there is no oth - er friend like the Sav - ior,
walk-ing by my side, Ev - er I'll lean on His arm all the jour-ney,

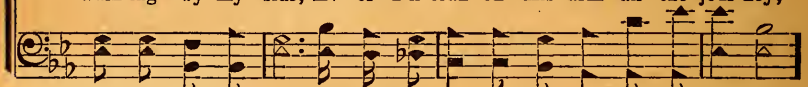

Nev - er a lift from my load of care; Nothing have I in this world but hope and
Thru the dark shadows of night He'll lead; Troubles and cares of this life may over-
Till I reach home o'er the rolling tide; As I go on thru this land of sin and

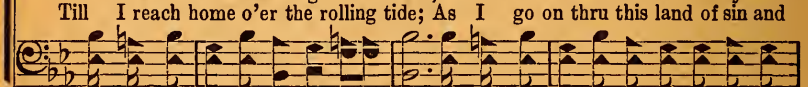

cour-age, Pen-ni - less here in a land where wealth abounds,
take me, But I shall trust Him and on His love re - ly, I'm a poor and an
sor-row, Je - sus will guide and protect me ev-'ry day,

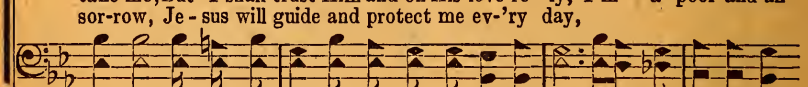

But some of these days I know I will lay these burdens
un - for-tu- nate stranger, But I shall press on to mansions of love beyond the
But af-ter a-while the shadows of night shall pass a-

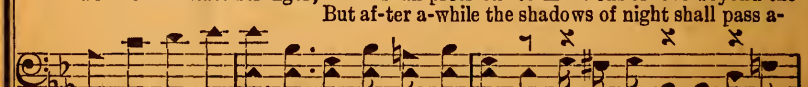

I'm An Unfortunate Stranger

Chorus

down..... I'm a stranger here,
sky.....
way ..... I am a poor and an un-for-tu-nate stranger, Plodding a-

Plod - ding on thru strife, Bound for that sweet home,
long thru this world and its strife, But I'm bound for a beautiful city Where there is

Ev - er - - last-ing life; I've no sil-ver here,
peace, joy and everlasting life; Nothing have I, neither of gold or of sil-ver,

I have trials, care, I'm a
Plenty have I of temptation and care, I'm a poor and an un-for-tu-nate

stranger here, Home, I'll be a millionaire.
stranger, But when I get home I know I will be a mil-lion-aire.

No. 128 We are On the Road to Glory

Copyright, 1943, by Stamps-Baxter Music & Ptg. Co.

T. J. F. in "Anchored Faith" Thos. J. Farris

1. We are on the road to glo - ry, Thru this sin - ful world be - low;
2. Up the mountain we are walk-ing, Climb-ing high - er ev - 'ry hour;
3. On His prom-is - es re - clin - ing, We will la - bor ev - 'ry day,

In the light of love's sweet sto - ry, We in safe - ty on - ward go;
Dai - ly with Him we are talk-ing, Conscious of His won-drous pow'r;
Keeping heav-en's love - light shin-ing All a - long the dark-some way;

With the Sav - ior close be - side us, Tho the path - way may grow dim,
In the vine-yard we are work-ers, Sow-ing, reap - ing for our Lord,
In our hearts the joy bells ring-ing, 'Neath the storm-clouds in the sky,

Naught of e - vil can be - tide us, We are safe from harm with Him.
Try - ing to en - list the shirk-ers, Who re - ject His ho - ly word.
Com-fort to our spir - its bring-ing Till the dan - gers pass us by.

Chorus

We are on the road to glo-ry, We shall gain the vic - to-
On the road to glo-ry bright, We shall gain the

We are On the Road to Glory

ry, Tell-ing out the gos - pel sto - ry, From all
vic-to - ry, We will spread the gos - pel light,

sor - row we'll be free; Go - ing home some hap-py
for-ev - er free; To our home some

morn-ing, Shadows dark we'll drive a - way, Heav-en's light
bright, glad morn, Sin clouds dark we'll drive a - way, Where love's

the souls a - dorn - ing, Prais-ing Je - sus ev - 'ry day.
light the souls a-dorn, each pass-ing day.

Coda

We are on the road to glo - ry fair.
We are on the road, the shin - ing road to glo - ry land so fair.

No. 129 Dreaming of Heaven

Copyright, 1943, by Stamps-Baxter Music & Ptg. Co.

Mrs. C. C. Y. in "Anchored Faith" Mrs. C. C. Yarbrough

1. O - ver the rain-bow up in the blue, Not far a - way, In a fair
2. Branches of palm sway in the cool breeze, Fragrance so rare, Down by the

ci - ty dreams all come true, 'Tis a land of per-fect day; Crys-tal pure
riv - er ev-er-green trees, Flowers blooming ev-'ry-where; Pearl-y white

wa - ters flow in a stream, Sil - ver the foam, Beau-ti - ful pic- tures
gates and streets of pure gold, 'Neath heaven's dome, There'll be no tears, we'll

Chorus

fair as a dream, Make me want to hurry home. Day-light fails,
nev- er grow old, Make me want to hurry home. When the light is fail - ing

moon-light pales, Dream-boat sails,
and the moon is pal - ing In my dreamboat sail - ing, drift-ing with the

Dreaming of Heaven

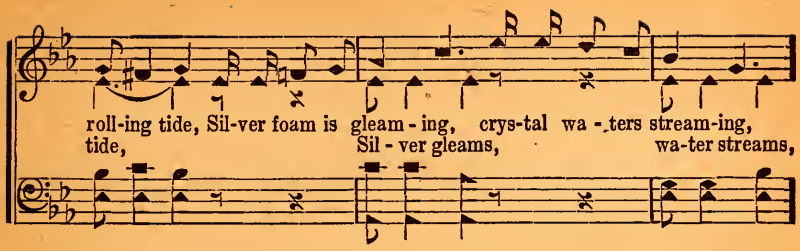

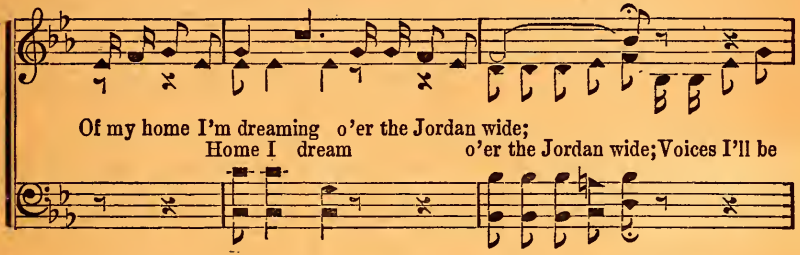

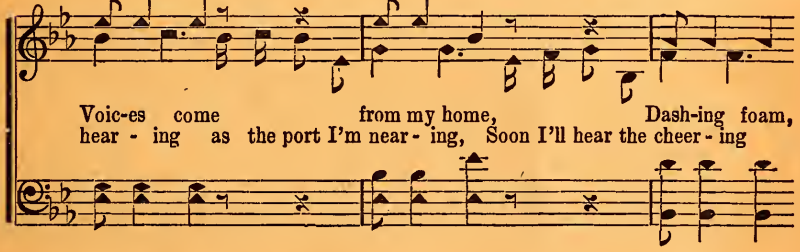

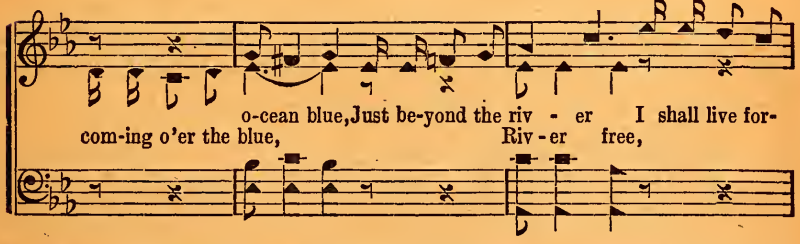

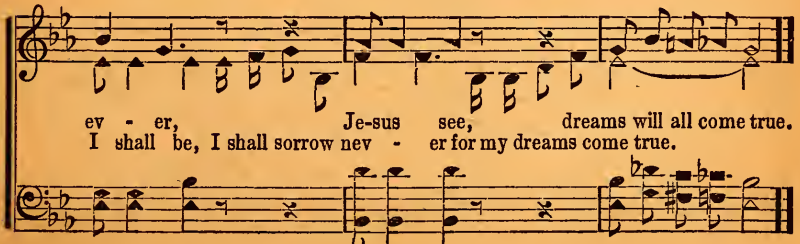

No. 130 O Give Me the Old Time Religion

Copyright, 1943, by Stamps-Baxter Music & Ptg. Co.

J. L. S. in "Anchored Faith" John L. Shrader

1. As a band of Chris-tians to-day let's walk the old time way, 'Twill
2. Do not talk a-bout your good deeds, just think of Him who pleads, We
3. John be-held that won-der-ful place and those re-deemed by grace, A-

lead us safe-ly to glo-ry where all is peace and love; It kept our
know He's reigning up yon-der on heav-en's gold-en shore; Give God the
round the throne they were marching so hap-py and so free; He heard them

fa-thers of old so stead-fast, we are told, O give me hap-py re-
glo-ry for all, He saved us from the fall, That old time hap-py re-
sing-ing up there, re-joic-ing, free from care, The old time pow-er had

Chorus

lig-ion, 'twill take us home a-bove. O give me that old time re-lig-ion,
lig-ion will save for-ev-er more.
saved them for all e-ter-ni-ty. broth-er, it's

good e-nough for me, Take us home to glo-ry and will keep e-ter-nal
It will

O Give Me the Old Time Religion

ly; Know that my name's recorded, I shall be set
ha - le - lu-jah, I yon-der and

free, Want old time re - lig-ion, it is good e-nough for me.
Yes, I you and me.

No. 131 I Can Hear my Mother Say

In memory of my dear mother

Copyright, 1943, by Stamps-Baxter Music & Ptg. Co.

J. M. C. in "Anchored Faith" J. M. Collier

1. I re - mem-ber in my child-hood Moth-er did so much for me,
2. Now the fam-'ly ties are bro - ken, We have left that dear old home;
3. Home is wait-ing o - ver yon - der Where sad part-ings come no more,

Fine

But she left me sad and lone - ly, Wan-d'ring here so aim-less - ly.
But the prom-ise lin - gers with me, We shall meet no more to roam.
With my Sav - ior and my loved ones I shall sing on heaven's shore.

D.S.—I am trust-ing in her Sav - ior Safe to keep me all the way.

D.S.

Chorus

I can hear my mother say-ing, Son, be read - y for that day,

No. 132 Look What Jesus Will Do

Copyright, 1943, by Stamps-Baxter Music & Ptg. Co.

Rev. C. C. Yarbrough in "Anchored Faith" Mrs. C. C. Yarbrough

1. Je - sus has done the works that man can nev - er do, Just what He
2. Are you now tired of liv - ing 'neath your load of sin, Come, now, ac-
3. Swift comes the day you'll wish you had Him as your guide, You'll need a

does for me my Lord can do for you; He'll heal the sick and blind,
cept my Sav - ior, He will take you in; He'll fill your soul with joy
help - er to be walk - ing by your side, Why not ac - cept Him now,

He'll change the e - vil mind,
this world can - not de-stroy, Look what my bless-ed Lord can do for you.
hum - bly be - fore Him bow,

Chorus

He will hold to your hand When friends can't un-der-stand,
He'll hold you by the hand When your friends mis-un-der-stand,

Heartaches soon will be gone This true friend will not fail;
And your heart - aches soon will vanish For this friend will never fail;

Look What Jesus Will Do

He will share, heav-y load As you walk, rugged road,
He'll share your heavy load As you walk life's rugged road,

He will guide all the way When you tread, lonesome vale.
He will guide you on the journey When you tread that lonesome vale.

No. 133 I Promised Him I Would be True

Copyright, 1943, by Stamps-Baxter Music & Ptg. Co.

C. R. W. in "Anchored Faith" Chas. R. Woods

1. The Son of God ..... is by my side ..... To help me on the way,
2. Temptations sweep.....down o'er my soul.... To hin-der me each day,
3. No oth-er friend..... so true could be,..... He keeps lest I should stray;

:S: Fine

Tho oth-ers fail..... He will a-bide ..... And be my guide and stay.
Yet I shall reach..... the shin-ing goal,.....Christ is my guide and stay.
'Twas this dear friend.... who died for me,..... Is now my guide and stay.

D.S.-What He commands... I'll glad-ly do,..... He is my guide and stay.

Chorus D.S.

I promised Him I would be true, Tho others turn a - way;
I promised Him I would be true,

No. 134 I'll Be Over There

Copyright, 1943, by Stamps-Baxter Music & Ptg. Co.

Herbert Buffum in "Anchored Faith" Chas. E. Durham

1. When the might-y trib - u - la-tions are poured out up-on the earth, And the
2. When the lost ones cry for mer-cy which they spurned while in this world And their
3. No more sick-ness, no more suff'ring, no more dis-ap-point-ments come, In that

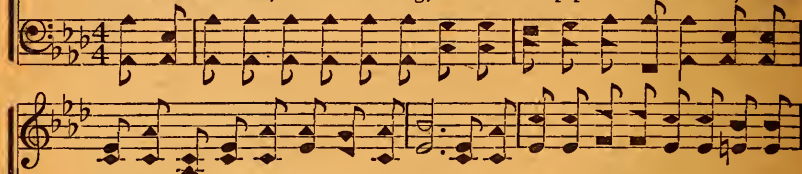

wick - ed for re - lief cry out in pray'r, I'll not know a thing about it, I'll be
trembling souls are filled with deep despair, I'll be praising God for-ev-er for His
ci - ty where we'll never know a care; When the righteous are rejoicing ev-er

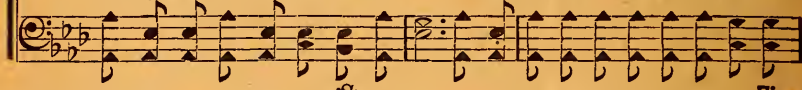

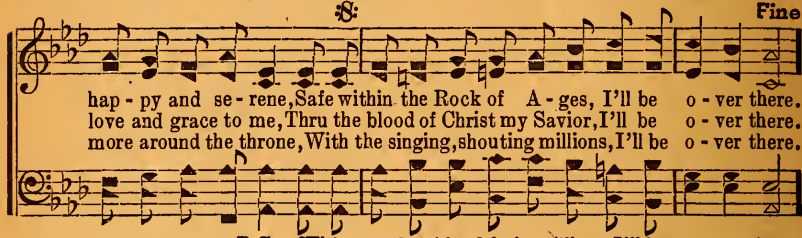

hap - py and se - rene, Safe within the Rock of A - ges, I'll be o - ver there.
love and grace to me, Thru the blood of Christ my Savior, I'll be o - ver there.
more around the throne, With the singing, shouting millions, I'll be o - ver there.

D.S.—With countless blood-bo't millions, I'll be o - ver there.

Chorus

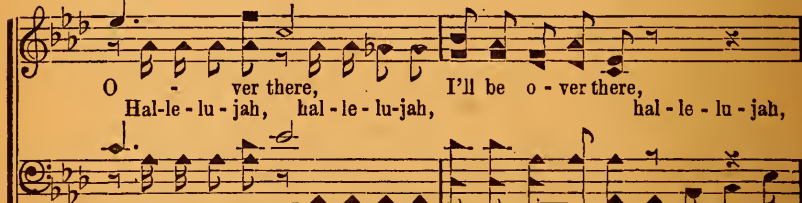

O - ver there, I'll be o - ver there,
Hal-le - lu - jah, hal - le - lu-jah, hal - le - lu - jah,

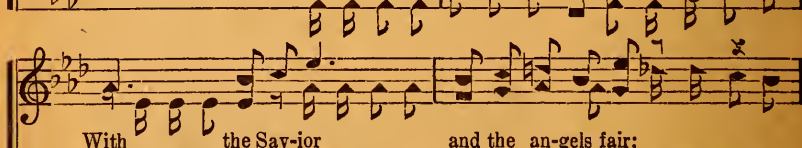

With the Sav-ior and the an-gels fair;
With the Sav-ior, blessed Savior, hal - le - lu - jah;

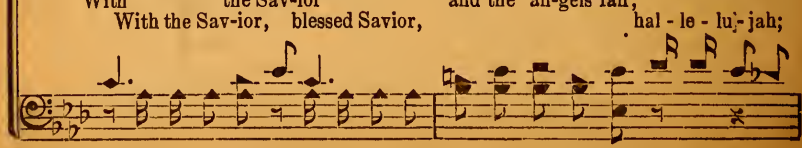

I'll Be Over There

D.S.

Shout - ing glo - ry, free from ev-'ry care,
Shout-ing glo - ry, we'll be al-ways, earth-ly care,

No. 135 Don't Weep For Me

Copyright, 1943, by Stamps-Baxter Music & Ptg. Co.
in "Anchored Faith"

J. B. C. J. B. Coats

1. I'm leav - ing for home at the end of the day, Don't weep when my bod - y is cold; I've made prep - a - ra - tion to move far a - way
2. I'm leav - ing all sor - row for lands fair and bright, As soon as God calls far my soul; I talked it all o - ver with Je - sus last night,
3. This bod - y is weak-ened, it long has been spared, To earth it re- turns at the end; But that which God gave He re - calls if pre-pared,

Fine Chorus

:S:

Where no one can ev - er grow old. Don't weep for me,
He prom - ised to take full con - trol.
I'm leav - ing for home with this friend. Don't weep for me,

D.S.—I'm leav-ing to - day for my home.

D. S.

I won't make the jour - ney a - lone; Don't weep for me,
Don't weep for me,

No. 136 Take the Shield of Faith and Pray

Copyright, 1943, by Stamps-Baxter Music & Ptg. Co.

J. R. Baxter, Jr. Sug. Sallie Parker in "Anchored Faith" Walter Rippetoe

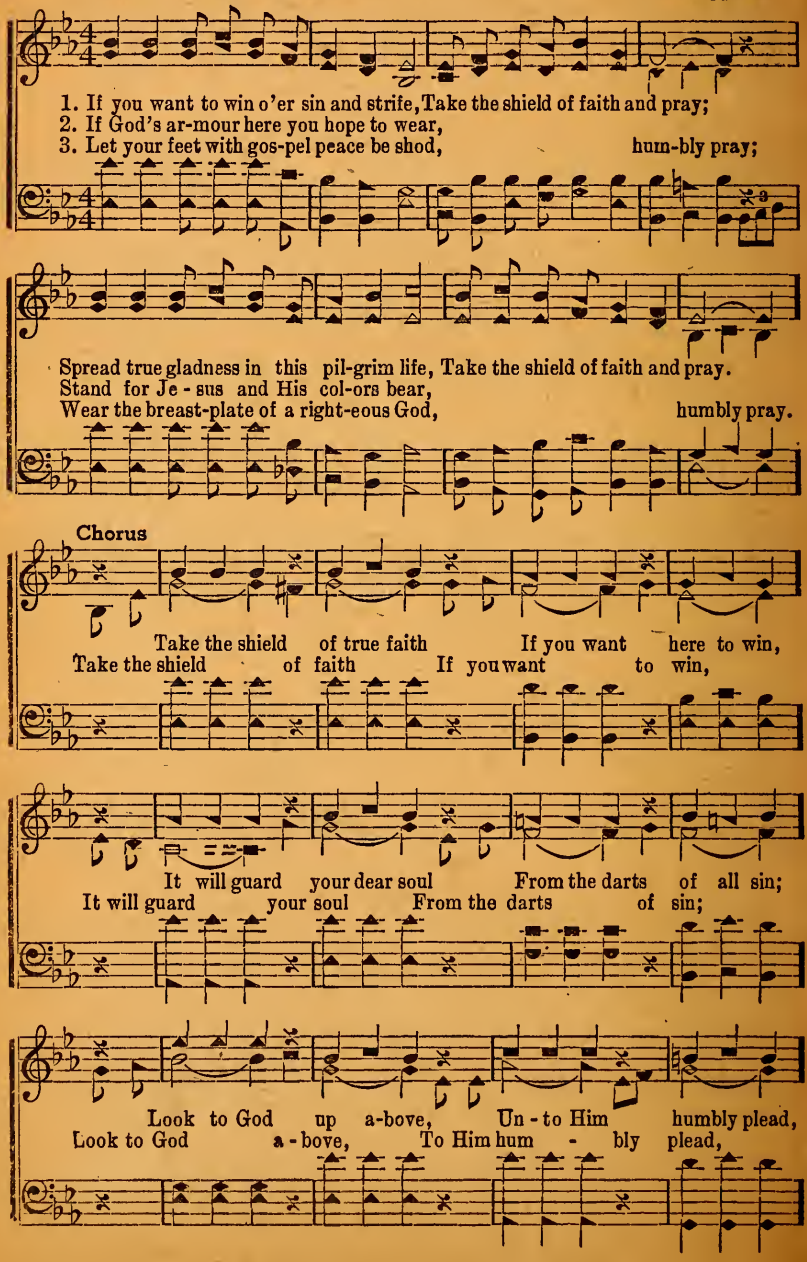

Take the Shield of Faith and Pray

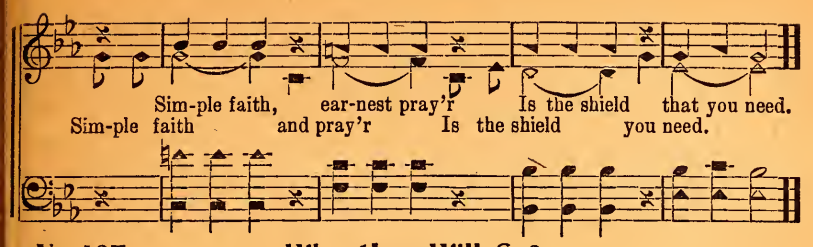

No.137 Who then Will Go?

Copyright, 1943, by Stamps-Baxter Music & Ptg. Co.

R. E. A. in "Anchored Faith" Robt. E. Arnold

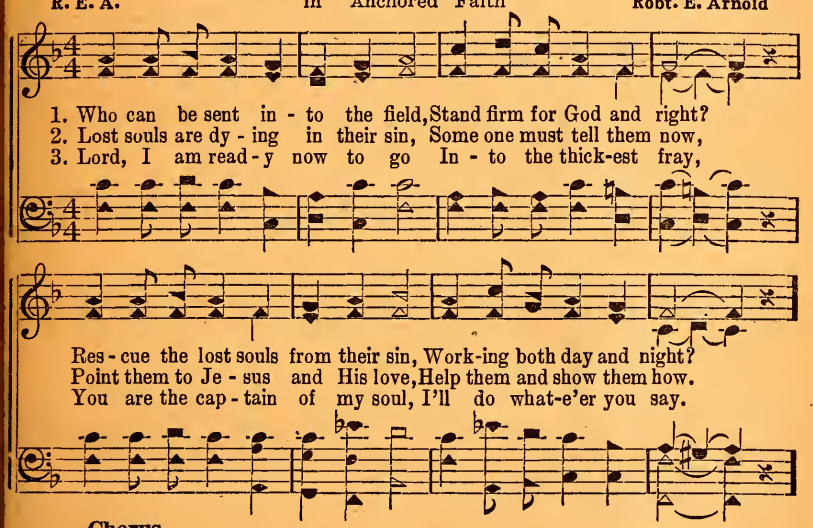

Chorus

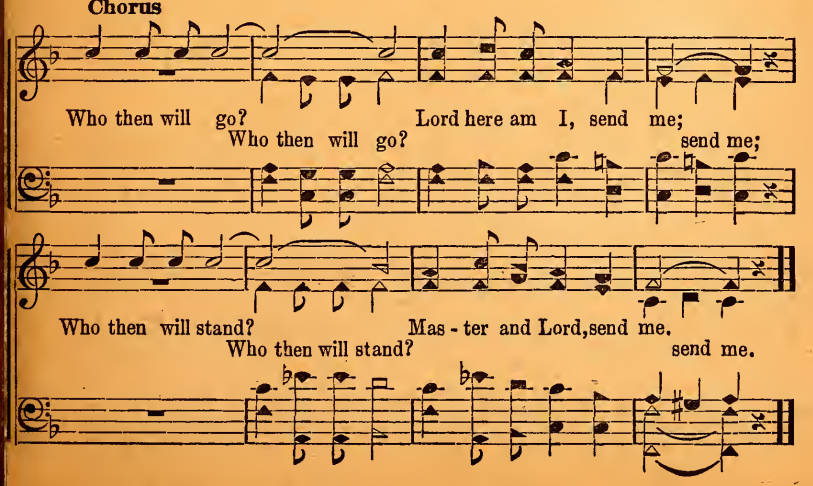

No. 138 What of Your Shadow?

Copyright, 1943, by Stamps-Baxter Music & Ptg. Co.

J. R. B., Jr. in "Anchored Faith" J. R. Baxter, Jr.

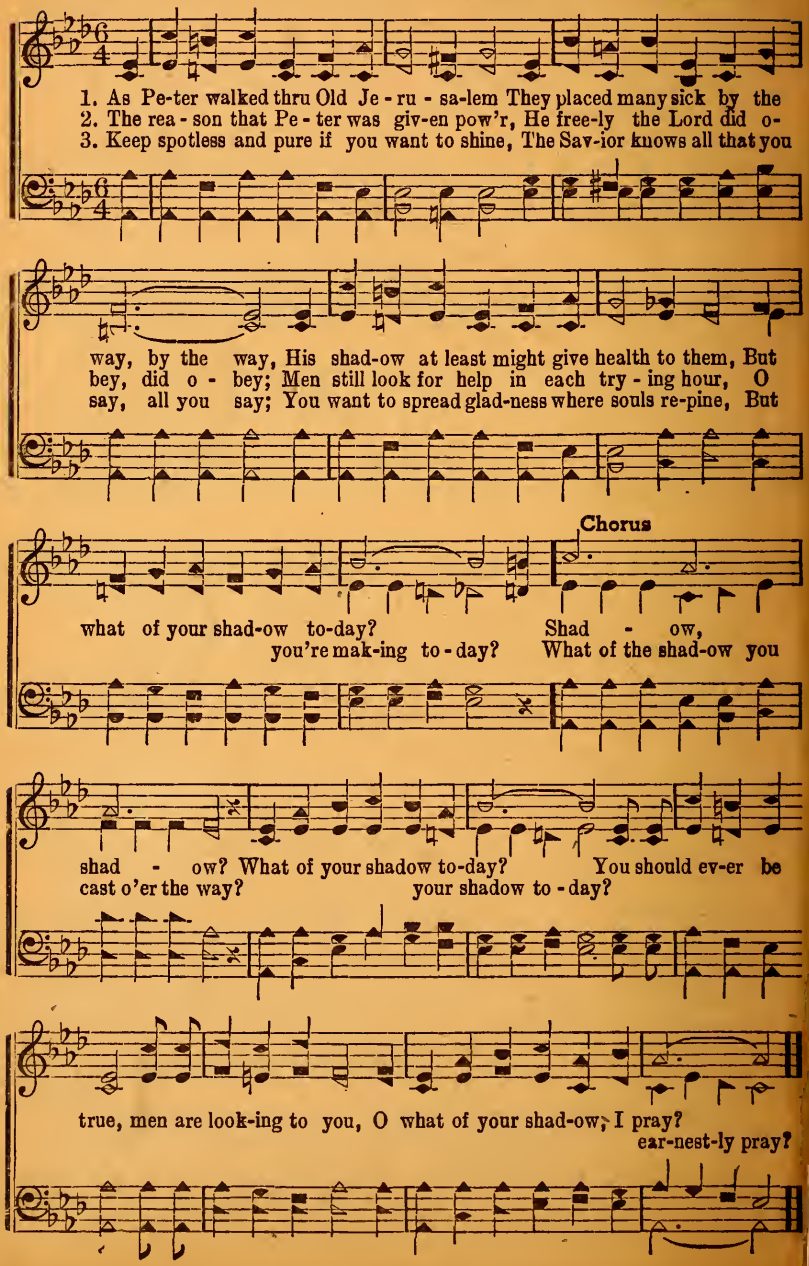

INDEX

A

A Better Home 67
A Faithful Witness was Paul 19
A Welcome Home 50
Amazing Grace 99
America 97
An Unfortunate Stranger 127
Anchored Faith 1
As the Days Go By 20

B

Be True to the Lord 51
Beyond the Starry Sky 115
Billows of Melodies Roll 18
Blessed Jesus Loves You Too 6

C

Christ Is my Shepherd 103
Climbing to Glory Land 55

D

Don't Go 79
Don't Weep For Me 135
Dreaming of Heaven 129

F

Faith is Now Anchored 90

G

Gentle Shepherd, Lead Me 87
Glory Bells Ring On and On 59
Glory for Me 28
God Is There 109
God's Grace 71
Going Home 36

H

He Is Always There 48
He Is My Friend 9
He Is Our Strength and Song 58
He Said He Would Come 49
He Took Away my Sadness 38
He Understands and Cares For Me..101
He Will Lead Us 61
He Will Set Your Fields on Fire..... 84
He's Coming Back Again 46
Heading for the Sweet By and By.... 7
Heaven's Radio Station is On the 114
Help Me Sing His Praise 5
His Blessed Name 25
Hold to His Hand 33
Holy Be the Name 95
How I Love my Blessed Lord 43

I

I Am Going Up High 111
I Am Happy 17
I Am Living In Glory-land Now..... 10
I am Moving to That City Grand 119
I Am Safe Upon the Sea 125
I Am Singing 16
I Can Hear my Mother Say 131
I Can't Forget You Blessed Lord.... 4
I Promised Him I Would be True..133
I Seek Thy Face 89
I Want to be Ready 70
I Want to Love Him More 120
I Will Follow Jesus 14
I'll Be Over There 134
I'll Be Ready 34
I'll Bid this World Good-by 124
I'll Keep Traveling On 72
I'll Live in That Home Some Day....121
I'll Say Good-by to This Old World 50
I'll See My Savior's Face 37
I'm Fully Trusting 64
I'm Gonna Shout Hallelujah 76
I'm Happy In His Love 117
I'm Safe In Beulah Land 77
I'm Traveling Home 100
Immanuel the Wonderful 56
In the Cradle of the Stars 78
In the Land of the Unsetting Sun.... 41
In the Old Fashioned Way 21
Is the World Better Because—?..... 122
It Will Not Change 11
It's a Lonesome Road 92
It's Dawn 65
I've Found True Joy 108

J

Jesus Is Leading 42
Jesus is the Best of All 106
Jesus Understands 26
Just a Little View of Heaven 105
Just to Know Him is to Love Him.. 86
Just What He Said He'll Do 54

L

Lend a Helping Hand 123
Let the Savior Hold Your Hand..... 73
Let's Go Back to God 110
Look What Jesus Will Do 132
Love at Home 83
Love Eternal 15

M

Marching Home 113
Marching Onward 82
Memory Hall 44
Mother's Love 3
My Work on Earth is Ending 31

O

O Give Me the Old Time Religion..130
O Hear His Call 27
O What a Change 66
Others are Looking at You 57
Over On the Other Shore 75

P

Pilate's Hall 32

R

Reach For the Rose Amid the 112
Rejoice Along the Way 104
Revive Us Again 91

S

Sing a Song 60
Sing Out the Story 45
Step by Step 47

T

Take the Shield of Faith and Prayer136
Tell of the Savior's Love 74
The Golden Light of Love 35
The Harvest Will Come 69
The Middle Cross Was Mine 39
The Precious Old Book 118
The Promised Land 81
The Rainbow Shines Thru the Cloud 13
The Things the Lord Has Done 40
There Is a Name 22
There'll be Singing and Shouting....1-A
They've Gone Away Home 98
Till the Clouds Roll By 80

W

Walk With the Lord 96
We are On the Road to Glory..... 128
We Shall See Him in the Morning.. 12
We'll Be Singing at Home 53
We'll Fully Understand 102
We'll Go Sailing to Paradise 68
We'll Work and Sing 107
What a Home That Will Be 23
What Do the Flowers Say?..... 63
What if the Storm Finds You..... 88
What of Your Shadow? 138
When He Comes Again 24
When I Found Him 2
When I Read of the Promises 52
When It's Home Going Time 126
When the World's on Fire 85
When they Nailed His Hands to 94
Where Could I Go? 93
Who then Will Go? 137
With Joy I Sing He Is my King..... 62
Wonderful Love Saved Me 8

Y

You Better Not Wait 29
You Will Find His Promises are....116
You've Got to Reap Just You Sow.. 30

SPECIAL BOOKS

Precious Memories the book of songs written by the late V. O. Stamps with his picture and biography. 224 pages. Beautiful cloth board covers. $1.00 per copy.

Super Specials Nos. 1, 2, 3, 4 and 5—contain 160 pages each. Songs suitable for radio and special singing. 50c each, five copies for $2.00.

Comfort and Consolation is one of the most complete funeral books ever compiled. It contains 135 songs. Price 50c per copy; 5 for $2.00.

Favorite Radio Songs Nos. 1 and 2 are the most widely used books of special songs ever printed. 256 pages; $1.00 each, 5 for $4.00, postpaid.

Gospel Quartets is our latest book for men's voices. 224 pages of songs, all arranged for male quartets. "The largest and best quartet book ever offered." $1.00 each; 5 for $4.00, postpaid.

CHURCH BOOKS

Favorite Songs and Hymns is a complete church hymnal—over a million in use. 345 songs. 50c per copy; $4.40 per dozen; 50 for $15.00; 100 for $25.00. Single copies and dozens postpaid.

Modern Favorite Songs—the book that is different. New and old songs that have been tested and found worthy. 270 songs. 40c a copy; $4.00 a dozen; $15.00 for 50; $25.00 for 100, postpaid.

Favorite Revival Songs contains 173 songs. A wonderful book for church and Sunday school. 25c per copy; $8.50 for 50; $16.00 for 100, postpaid.

77 Best Revival Songs is the best small book ever printed. 15c each; $5.50 for 50; $10.00 for 100, postpaid.

Revival Gems—the wonder book for revival and church use. Nothing like it on the market. 158 songs—words and music complete—for 10c each, postpaid.

Stamps-Baxter Music and Printing Co.

Dallas, Texas — Pangburn, Ark. — Chattanooga, Tenn.

(Address Nearest Office)